DIXON EVENING TELEGRAPH

EIGHTY-FOURTH YEAR Number 265 Telephones 4 and 5 DIXON, ILLINOIS, FRIDAY, NOVEMBER 9, 1934 PRICE FIVE CENTS

DIXON MENTOR WORRIED OVER TEAM CHANCES

Lindell Fears Rochelle May Come Up With an Upset

BY ROBBIN

Saturday afternoon at 1 sharp Dixon and Rochelle high schools will play in the championship games for the North Central Conference. If Dixon wins in tomorrow's contest, they will be undisputed holders of first place honors. Rochelle has won only one conference game so far this season and if she wins this one, Dixon will automatically be thrown from the top port, which will go to Sterling providing that Sterling wins in her contest with Belvidere. DeKalb and Mendota will battle for third and fourth place at Mendota.

Conference Standings

	Won	Lost	Tied	Pct.
Dixon	3	0	1	1000
Sterling	1	0	3	1000
DeKalb	2	1	1	667
Mendota	2	1	1	667
Rochelle	1	2	1	333
Belvidere	0	3	1	000

With the chances of a double championship running high in their favor, the Dixon squad and student body are eagerly awaiting the arrival of Saturday, to either play or see the game of games in their opinions, and the contest that will decide the conference.

Fear Overconfidence

Dixon is the favorite for Saturday's clash, but there has been bigger upsets in football history than the Rochelle and Dixon encounter of tomorrow. Look what Notre Dame did to the Army eleven of last year, or what little Columbia did to Stanford, the coast's most powerful eleven, in last season's Rose Bowl game. Dixon's squad may be overconfident. In the regular lineup, the players that are doubtful are Lindell's best men, and strangely enough, the men who assume the Tarzan atmosphere have proven to be one of the team's weaknesses in past games. Rochelle runs her team on the Notre Dame shift. Dixon's second and third strings have been going through a few of these plays and after a few hours of practice the third stringers lined up against the regulars last Wednesday. With the ball on the 50 yard line and in their possession, the third team executed one of the famous Notre Dame shifts and sneakers. "Fearless Phil" Watts took the ball on a play that completely dazed the regulars and scampered around left end for 50 yards and touchdown. On the next play, "Monk" Ware went over center for the extra point from another Notre Dame shift. In a few plays the humble third stringers scored seven points on the much praised conference leaders.

Plays Gain Again

On Thursday night's scrimmage, the third string backfield and the light weight line again marched through the heavies. "Monk" Ware scored a touchdown from approximately the 25 yard line on that same old Notre Dame shift which seemingly baffled the heavies. It is true that the regulars scored points on these teams also, but will they be able to score on Rochelle? And will Rochelle be able to walk all over them as the second and third teams have been doing all week? Rochelle has a strong line and heavy backs; they are all big and charge fast. One of the best passing attacks in the conference has this Rochelle outfit with Earl Harms doing the passing, and his brother Jimmy receiving. Sterling beat Rochelle on breaks and not by smart football. Their first touchdown over Rochelle came from a bad pass from center on fourth down. With a point lead Sterling team was able to keep a fighting spirit while Rochelle was naturally down in the dumps. This Rochelle half back, Earl Harms, is only a junior and played all of the Sterling game. He is the team's backbone and brains. Besides scoring the only touchdown over Sterling he called signals, kicks, and passed, and he can really toss that old pigskin with deadly accuracy. He always has a clear head and keeps his poise until one of the receivers is in the clear.

Is Homecoming

This game is Rochelle's homecoming and they are bound to give the Dixon eleven one of the hardest fights that has been dished out by any team this season. Rochelle has averaged as much yardage on their plays as any team in the conference, but they have been the victims of circumstances and bad breaks. If luck should happen to fall their way tomorrow they might cause one of the biggest upsets in the North Central circuit.

On the other side Dixon has some good points as well as bad ones. The squad has trained hard all week and executed their plays perfectly. The same powerful lineup will start tomorrow's contest. Whether Dixon will come out on top or not is hard to determine. But if they can make the improvement on the Rochelle field, they will be much like "Moses in the Bull Rushes" than a football eleven.

Probable Lineup

DIXON		ROCHELLE
Klein	LE	Jacobson
Evans, or Wirth	LT	Lesinski
Stultz	LG	Campbell

(Continued on Page 2.)

Terse Items of News Gathered in Dixon During Day

BOWLING THIS EVE

The following games are scheduled to be rolled this evening at the Recreation alleys in the major league: 7 o'clock—Potter's Cleaners vs Rainbow Inn and Chester Barber vs State hospital. 9 o'clock Rostock Beer vs Dixon Elks and Knack's Leaders vs Dixon Auto Parts.

VETERANS TO CHURCH

Members of Dixon post, No. 12, American Legion, will attend church services Sunday, Armistice day at the Christian church. Members will assemble at the Legion all at 10:45, going in a body to the church where Rev. James A. Barnett, the pastor and post chaplain will deliver the special sermon.

HELD TO GRAND JURY

Lee Houston, a salesman, was arrested yesterday afternoon on a charge of forgery on a warrant which was sworn out by a representative of a bonding firm. Taken before Justice Grover Gehant he waived preliminary hearing and was held to the grand jury under bond of $2,000 which was furnished.

LICENSED TO WED

The following marriage licenses have been issued by County Clerk Fred G. Dimick: Horace B. Johnson of LaSalle and Mrs. Jessie B. Pittman of Oglesby; Howard M. Parker of Clinton, Iowa, and Miss Alice A. Duncan of Comanche, Ia.; Earl R. Bollinger and Miss Georgia Ladena Collins, both of Decatur, Ill.

CAR HIT BARRICADE

An automobile was driven into a barricade at the Illinois Central crossing on Brinton avenue at an early hour Wednesday morning and the car considerably damaged. The wind shield was shattered and the barricade broken down. Employes of the railroad were engaged in making repairs to the crossing and the driver apparently disregarded the warning lights on the barricade. Special agents of the railroad were in Dixon this morning conducting an investigation and reported that a part of a quart of liquor was found near the scene of the crash. No report of the ac-

(Continued on Page 2)

WHOLE FAMILY WIPED OUT BY JEALOUS HEAD

Eastern Man Killed Wife, Infant Son, Daughter, Self

Stoneham, Mass., Nov. 9—(AP)—Somewhere in the brain of Joel E. Lidquist a smoldering fire burst into angry flame, caused him to strangle his wife, kill his infant son, his baby daughter, and himself.

Today the Lidquist family was no more and their apartment in the eaves of a rambling white house was silent. The father, 27, yesterday strangled his wife, Corrine, 23, with a belt; stabbed his 12-day-old infant and his two-year-old daughter, Syrenie Ellen, and then, before hanging himself, sat down to write macabre notes in blood.

A child, living in an apartment below the Lidquists, became concerned yesterday when she rapped on the Lidquist door and got no answer. She told her parents who in turn called the police.

Police Crashed Door

Police crashed in a door to find Lidquist hanging from a makeshift noose fastened to an electric light fixture. On a cot in the same room was Syrenie, knife wounds in her throat and heart. In an adjoining room the infant son Edwin had received similar slashes.

Upstairs, Mrs. Lidquist, two days back from a maternity hospital, was found on the floor with a belt about her throat. There was evidence of a struggle, her assailant having waylaid her as she fashioned toys in anticipation of Christmas.

Note in Jargon

On a table over her head, pinioned with a knife that had been used to slay her children, was a note written in blood and couched in the jargon of a madman.

A postcard lay nearby. It said: "The life has been a great adventure. Just a dream. The death will be still another one. I killed the ones I loved so why let innocent children suffer the terrible sufferings life is filled with."

The card bore a red thumb print. Police said they were convinced Lidquist, becoming extremely jealous of his wife, had gone insane.

BIG TRANSPORT CROSSED NATION IN DOZEN HOURS

Rickenbacker's Plane Set New Record for Passenger Ships

Newark, N. J., Nov. 9—(AP)—Captain Eddie Rickenbacker's prophecy of a new transcontinental speed record for transport planes has come true.

After breakfasting in Los Angeles, the war ace with two co-pilots and three passengers flew into the Newark airport last night in his big twin-motored (Douglas) airliner, Florida Flyer, "all set for dinner in New York." His time was 12 hours, 3 minutes and 50 seconds.

They took off from the Union airport, Los Angeles, at 7:42 A. M. (CST) yesterday, and landed at 7:45:50 P. M., cutting 58 minutes and 10 second from Rickenbacker's old record.

One 12-Min. Stop

Flying over the Transcontinental Western Airlines course, with a 12-minute stop at Kansas City for refueling, the ship averaged 221 miles an hour. It maintained an average altitude of 14,000 feet.

"At one point over the Rookies we hit 17,000 feet," said Rickenbacker. "Then we had to use the oxygen tanks, but just for a few minutes. Our top speed was 237 miles an hour."

It was a "gesture", that former record flight February 19, when Rickenbacker set his transport plane down in Newark from Los Angeles in 13 hours and 2 minutes, just before the Army took over the business of flying the air mail.

Yesterday's flight was made to show how speedily, yet safely, the trip may be made. On his previous flight, Rickenbacker, carried twelve aboard, and made three stops.

The record for speed planes is 10 hours, 2 minutes, held by Colonel Roscoe Turner.

SIR KINGSFORD-SMITH PLANS A RECORD FLIGHT

From Los Angeles to Australia Via New York and London

Los Angeles, Nov. 9—(AP)—A 17,600 mile flight from Los Angeles to Australia via London is the next goal of Sir Charles Kingsford-Smith, who recently completed the first Australia-to-United States flight.

"I would much prefer to make my way by boat in a leisurely manner," said Sir Charles today. "But I think plans have just about materialized for me to fly from Los Angeles to New York, from there to London and from London eastward to Australia."

The noted aviator made the announcement of his projected flight shortly after an attachment against his plane had been lifted. Thomas Catton, a promoter who in 1928 had undertaken to find financial backing for Kingsford-Smith in a flight to Honolulu from California filed the attachment against the plane, contending the aviator owed him $1,750 for "service."

Arrangements were made for an early trial of Catton's suit against Sir Charles. The departure of the aviator will depend upon the disposition of the suit.

Father of Former Dixon Newspaper Man Passed Away

Isaac Storm, of Shelbyville, father of Orville Storm, city editor of the Sterling Gazette, passed away at his home, shortly before midnight Tuesday. He was one of the oldest editors and publishers in Illinois and for years had edited and published the Shelbyville Democrat and was always considered a prominent citizen, taking an important part in all civic life.

Orville Storm was with his father when he passed away, having gone down to Shelbyville about ten days ago. The elder Mr. Storm has been in poor health since the death of his wife about two years ago.

The many friends of Orville Storm in both Dixon and Sterling regret to learn of his bereavement. The funeral took place this afternoon.

Moline Man, Made Knight by Belgian King in War, Dead

Moline, Ill.—(AP)—Louis Sonneville, 65, knighted in 1931 by King Albert of Belgium form food relief work during the World War, died today of pneumonia. He came to Moline from Beguim in 1885, and was interested in the furniture and commission businesses for many years.

Former Palmyra Man Now Associated With Outlaw of Olden Day-Jesse James

Wallace Eatinger is Sure Acquaintance Former Bandit

Wallace Eatinger, former Palmyra township farmer, and well known throughout this section, now a resident of Venice, Calif., is spending a few days visiting with friends in Dixon and Palmyra. He will go to Chicago Saturday on an important business trip before returning to his California home for the winter, where he says he is at present associated with Jesse James, once famous western outlaw, who he declares, recently established his identity at Ocean Park, Calif., which adjoins Venice and who is daily visited by hundreds of curious visitors and old acquaintances. The former Palmyra county farmer and well driller is particularly interested in the discovery of Jesse James within the past few months, the identification having attracted nation-wide publicity. Mr. Eatinger attended the court hearing last spring when James' identity was questioned and at present is assisting in conducting an investigation which is expected to remove any doubt as to the identity of the aged Ocean Park resident.

Richard Eatinger, who will be remembered by the older residents of Palmyra township, father of Wallace Eatinger, as a member of the Kansas Jay Hawkers, spent several months in chasing the Quantros gang of which the James boys were members.

Eatinger's Comment

Commenting upon the allegedly unmistaken identity of the once notorious western bank bandit, who is now a resident of Ocean Park, Calif. Mr. Eatinger today said:

"Away back in 1882, on April 3, there was a man shot that history tells us was Jesse James. But at that time there were plenty who doubted that it was Jesse James. Well, the fact is, Bob Ford shot a man by the name of Charles Bigelow, and who betrayed the James boys, and who they plotted to put on the spot, which they did, and Bob Ford did shoot while he was on the spot to him. The plot was entered into in order to get the reward, which was $10,000. But only $5,000 was paid to Bob Ford, and the remainder was held by Governor Crittington, who was Governor of Missouri at that time, to educate the children of Jesse James.

"After the shooting and funeral of Charles Bigelow, Jesse James, who attended the funeral, dressed in disguise (the sermon was preached by a man by the name of Martin who is still living in Colorado) kissed his wife and children goodbye and mounted his horse and left for parts unknown.

With Indians Year

"He got with a band of Indians for a year or so in Montana, then afterwards went with a cattleman who was shipping two car loads of cattle to New York, where he stayed and got in with a man who was forming a theatrical troop. James furnished part of the money to start the troop. He was in this company for two years, then went west again. He settled in Canyon City, Colo., where he was in the cattle business for several years, all this time going under the name of James Wilson.

"Two years ago after the charges of robbery were outlawed, he began to make himself known as Jesse W. James. He went to Excelsior Springs, Mo., and Kerney, Mo., and renewed acquaintances of former days and during his visit obtained 32 notarized affidavits of his identity.

Exhibited on Pier

"He is now being exhibited on the pier at Ocean Park, Cal., where he was arrested last spring by Santa Monica officers and taken off the pier and placed in the Santa Monica jail. He was kept there a few days and was taken back to St. Joseph, Mo., by his attorney and an officer, where they obtained plenty of additional proof, and returned to Santa Monica. When the trial was called it was immediately discharged by the judge in face of the amount of evidence of identification.

"James is now on the Ocean Park pier where he can be seen and interviewed by any one so desiring, and where he will answer any questions concerning the robberies in which he and his brother Frank took part.

"I have been with James and his manager, S. A. Moyer, for the last five months and have witnessed any number of people who have come to see him to make sure that he is the same James who he was a bandit for 17 years. I could relate any amount of happenings which have occurred between Mr. James and people who have come to see him, but I will close with "Adios," for which space will never allow."

Flip of a Coin and Schuyler Co. Goes Republican

Rushville, Ill., Nov. 9—(AP)—John P. Crandall made good use of the coin in winning the judgeship of Schuyler county.

Crandall, a Republican, doesn't deny—in fact, he boasts—that it was coin of the realm which got him his new job.

He and James A. Long, the Democratic candidate for county judge, polled the identical number of votes in Tuesday's balloting. Each received 3151.

This morning they met, by agreement, at the county clerk's office.

A half dollar was produced by Justice of the Peace Pratt. The seconds of the two contestants examined it to make certain it had both heads and tails on it.

Then, with all dignity of his office, Justice Pratt flipped the coin. "Heads," yelled Long. "Tails," yelled Crandall.

The coin came down, bounced on the table top and—"tails, it is," yelled Justice Partt, casting aside his judicial dignity for a the moment.

Schuyler county had gone Republican.

Minnesota Farmer the New National Champ Corn Husker

Fairmount, Minn., Nov. 9—(AP)—Ted Balko, 29-year-old Redwood Falls, Minn., farmer, is the nation's champion corn husker. He shucked his way through the quivering rows of corn to win the title with a net bushel record of 25.78 in the alloted 80 minutes.

The winner displayed Sherman Henriksen, Eagle, Nebr., defending champion, who finished tenth. Balko won a prize of $100 cash and a gold watch.

Fifty thousand persons thronged the vicinity of the championship field yesterday as the 18 contestants strove for the top honors.

Absentee Votes to Decide Senatorial Race in N. Mexico

Santa Fe, N. M., Nov. 9—(AP)—Absentee ballots and returns from 72 unreported precincts may decide whether Bronson Cutting, Republican, will return to the United States Senate from New Mexico or yield to his Democratic opponent, Rep. Dennis Chavez.

Tabulation in 689 of the state's 761 precincts gave Cutting a lead of 1,163. He had polled 69,524 votes to 68,361 for Chavez.

Party leaders estimated there would be about 3,000 absentee ballots.

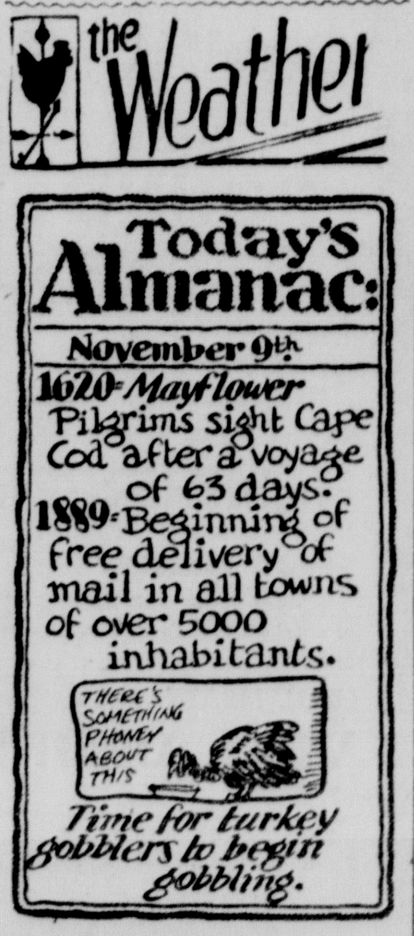

FRIDAY, NOV. 9, 1934
(By The Associated Press)

For Chicago and Vicinity—Partly cloudy tonight; lowest temperature 40 to 45; Saturday fair; moderate southerly winds, becoming west to northwest early Saturday; diminishing Saturday.

Outlook for Sunday: Increasing cloudiness and warmer.

Illinois: Generally fair tonight and Saturday, except partly cloudy in southeast; and extreme south portions tonight, colder in central and north portions Saturday.

Wisconsin: Generally fair tonight and Saturday; somewhat colder in central and east portions tonight and in east and south portions Saturday.

Iowa: Generally fair tonight and Saturday; colder in extreme west tonight and in extreme east Saturday.

Saturday—Sun rises at 6:43 A. M.; sets at 4:44 P. M.

Sunday—Sun rises at 6:45 A. M.; sets at 4:43 P. M.

"DEAD MAN" IS "RESTORED" AND LIVES 22 HOURS

Philadelphia General Hospital Reports on Experiment

Philadelphia, Nov. 9—(AP)—Physicians at Philadelphia General hospital say a man "dead" for 12 minutes was brought to life with two injections of adrenalin and lived for 22 hours.

Injections have restored life before, they said, but rarely if ever, so long after the patient's heart ceased beating. Neither have persons so treated held life for almost a day afterward.

The man brought back to life was Linzie Williams, 46, suffering from a brain swelling induced by a toxic condition, the hospital disclosed yesterday.

First "Shot" Failed

After a stethoscopic examination showed his heart had stopped beating, Dr. James Greenwood injected 10 minims of adrenalin into Williams' heart.

The needle was allowed to remain for five minutes with no results. A second injection of 15 minims was made and two minutes later Williams' heart resumed beating. But not until five minutes later did he begin to breath.

A careful watch was kept over the patient. He did not regain consciousness, although he moaned and moved his arms, hospital attaches said.

LATER RETURNS TRIM DEMOCRAT GAIN IN STATE

Republican is Shown Winner of Senate Race, Seventh

Chicago, Nov. 9—(AP)—Straggling late returns today had cut a gain of three-seat gain of Democrats in the Illinois state senate down to two but control of 35 of the 51 seats was still assured the majority party.

Arthur J. Bidwill, River Forest Republican, had apparent overcome an early lead of his opponent, Charles F. Baumrucker, also of River Forest, for the Seventh district senatorship. Returns from 321 of 232 precincts gave Bidwill 57,954 to 57,157 for Baumrucker.

The district includes suburban towns and a section of which was formerly represented by the late Sen. Arthur A. Huebsch.

The two Democratic gains were registered in Chicago where Prof. T. V. Smith of the University of Chicago unseated the veteran Roy C. Woods in the Third district, and in the Rock Island-Moline district where Robert M. Harper defeated William C. Schroeder.

A net gain of four seats in the house remained unchanged for the Democrats who will count 84 representatives when the next general assembly convenes compared with 69 on the minority side.

Funeral of Amboy Musician is Held There Yesterday

(Telegraph Special Service)

Amboy, Nov. 9—Mrs. Stella Chabot passed away Monday at the home of her mother, Mrs. Anna Klein, on East Main street. Her death terminated a long and severe illness. Mrs. Chabot has lived all her life in Amboy with the exception of a few years residence in Chicago. She was a talented musician being for many years an organist in the Methodist church and was known as an exceptionally accomplished accompanist. She was also a member of Arbutus Chapter, O. E. S. and the Amboy Woman's club.

She is survived by her mother, Mrs. Anna Klein; two sisters, Mrs. Agusta Finch and Mrs. Ruth Tait; and one brother, Henry Klein, Jr., all of Amboy. Funeral services were held Wednesday afternoon at the Klein residence and burial was in Prairie Repose cemetery.

Stanford Fullback Found in State of Coma on Campus

Palo Alto, Calif., Nov. 9—(AP)—Discovered semi-conscious in his campus room after missing football practice three days, Charles G. Ledbetter, Stanford varsity fullback, was in the Palo Alto hospital under medical observation today.

Physicians said he was suffering from concussion of the brain.

Two weeks ago Ledbetter was kicked in the head. For a time he complained of headaches but he participated in Stanford's game with University of California at Los Angeles last Saturday, scoring a touchdown.

Carrie Nations' Hatchet Hovers Over Kansas Bars

Arkansas City, Kas., Nov. 9—(AP)—Carrie Nation's hatchet hovered over saloon bars in Kansas today.

The Women's Christian Temperance Union of Arkansas City, in the vicinity of the state where the militant Carrie began routing the bartenders 40 years ago, its pledged itself to swing the hatchet in an effort to keep the state dry in fact as well as in law.

"My fighting blood is up," said Mrs. May Frazee, president of the chapter after a special meeting. "We are going after the violators. We will attack them anywhere the law is being violated."

She emphasized what she said about using the hatchet.

"I mean a hatchet," she said, "and I am not speaking figuratively. Every woman promised today to take her hatchet and go with me if it becomes necessary."

State Voted Dry

Action of the Arkansas City chapter came two days after the state had voted to retain its 54-year-old prohibition amendment. Beer of 3.2 percent variety is being sold under a state supreme court decision whereby it is up to the trial judge or jury to decide whether the brew was intoxicating.

The organization also voted to send a letter to President Roosevelt reminding him of "his promise to protect dry states."

Her efforts against the saloons and "blind tigers" in the 90's brought national fame to Mrs. Nation. Armed with a hatchet and stones she would descend on a saloon and begin to destroy the bar and liquid wares. Her work done she would exclaim:

"Glory to God; peace on earth, good will to men."

RECORD OF PAUL BERN'S END NOW BEING STUDIED

Los Angeles Jury is Now Studying Expenses of Prosecutor

Los Angeles, Nov. 9—(AP)—Records of the strange death of Paul Bern, film producer and second husband of Jean Harlow, were brought to the county grand jury today in its investigation of expenditures of District Attorney Buron Fitts.

"At this time we have no intention of investigating the actual circumstances of Bern's death or the acts of anyone else in connection with the slaying itself," explained Dr. John P. Buckley, jury foreman, "Our auditors are checking every expenditure of county money ever made by District Attorney Fitts and they may have simply arrived at the Bern case expense entries on the books of the office."

Fitts was indicted last week for perjury and the grand jury announced it would continue its investigation into all activities of his office.

Verdict Suicide

After an extensive investigation, during which the platinum-haired widow was questioned by investigators in a hotel suite, authorities announced Bern had committed suicide.

He was found shot to death, Sept. 5, 1932, pistol in hand, lying before a mirror in the home he had purchased for his bride of two months, nearby lay a note:

"Unfortunately, this is the only way to make good the frightful wrong I have done to you and to wipe out my abject humiliation. You understand last night was only a comedy."

A few days later Dorothy Millette, described as Bern's common law wife before his marriage to the screen star, was drowned after a leap from a Sacramento river steamer.

The county grand jury's investigation came as Miss Harlow contemplated divorcing her third husband, Hal Rosson, film cameraman.

Galesburg Woman, Enroute to Rites for Father, Killed

Centralia, Ill., Nov. 9 —(AP)—Mrs. Alvin Gates of Galesburg, was instantly killed today and her husband and 18-year-old daughter were slightly injured when their automobile crashed into a truck at Richview, 12 miles south of here, at 7:45 A. M. and overturned.

The family was enroute to Metropolis to attend the funeral of Mrs. Gates' father.

BIBLE QUOTED TO FARLEY BY VANDENBERG

While Sen. Borah Infers Relief Funds Used Politically

Washington, Nov. 9 —(AP)—Asserting there was "shameless waste" in distributing relief funds, Senator Borah (R. Ida.) today asked for an investigation by President Roosevelt or Congress.

Returning to the capital from Idaho where he was active in the campaign which gave the Democrats an unprecedented majority in congress, Borah inferred that relief money had been used for political purposes.

Meanwhile, Democrats were admonished by Senator Lewis of Illinois, the party whip, to be "conscious of the danger of conflict in the party opinions and aware of the bitter experience of past administration."

Vandenberg Aroused

Aroused by James A. Farley's assertion that the Republican party is "through" Senator Vandenberg (R. Mich.) wired The Associated Press from Grand Rapids:

"When Mr. Farley says the Republican party is through. I recommend to him that he read the sixteenth chapter and the eighteenth verse of Proverbs in the Holy Bible."

"The Republican party at Tuesday's polls represents the biggest political minority in American history. I expect it will justify this spokesmanship for constructive liberalism rooted in sound constitutionalism.

"If we are through with anything, I hope Republicans and the country will be through with Mr. Farley's prostitution of the post-office to partisan politics.

"I hope we all are through with Tammany tactics applied to human relief.

"It is past time for Mr. Farley to resign one or the other of his conflicting jobs. Then we shall be able more effectively to think of our national problem in the coalition terms which the situation requires."

The eighteenth verse of the sixteenth chapter of Proverbs reads: "Pride goeth before destruction, and a haughty spirit before a fall."

12,000,000 "Dead" Votes

Borah reiterated the Republican party would have to reorganize from top to bottom.

The 12,000,000 popular vote registered by the Republicans, he said, indicated the party was not dead. Asked if he would cooperate with a group in attempting to rebuild, Borah said:

"I can imagine a group I would cooperate with."

Senator Reed (R. Pa.) an anti-New Dealer who lost out in the election, returned to the capital but declined to express his views on reorganization until he had talked with Chairman Fletcher of the National committee.

Borah expressed keen interest in the senate race between Senator Cutting, New Mexico Republican independent, and the Democrat, Representative Dennis Chavez.

"If Cutting has won we will have a jubilee anyway." the Idahoan said.

Federal Judge Held Fraier-Lemke Farm Loan Action Illegal

Norfolk, Va., Nov. 9—(AP)—The Frazier-Lemke amendment to the bankruptcy act is held unconstitutional by Judge Luther B. Way of the United States district court.

"Economic conditions do not make a constitution," he said yesterday, announcing the ruling.

Judge Way found that to prevent a bank, which is allowed by one state to hold a lien against real estate for more than five years, from selling mortgage property under foreclosure for another five years, amounts to confiscation of property without due process of law and violates the fifth amendment to the Constitution.

Cash Relief Held Illegal by Kerner

Springfield, Ill., Nov. 9—(AP)—Cash relief from state funds is not only illegal but a dangerous practice in the opinion of Attorney General Otto Kerner.

The Illinois Emergency Relief Commission had asked Kerner for an opinion on the legality of replacing in whole or in part the present program with a cash relief one.

Kerner held cash relief was not authorized by the legislature in passing the law under which the commission functions.

Nude Body of Chicago Recluse Found in Her Home; Missed 10 Days

Chicago—(AP)—The nude body of Mrs. Anna Jerome, 63-year-old recluse, was found in her apartment after neighbors reported she had been missing ten days. Authorities believed she had died after a heart attack or from convulsions about ten days ago.

Amboy, Whiteside County and Freeport Included in New PWA Allocations Announced Today

Washington, Nov. 9—(AP)—The Public Works Administration today allocated $9,926,800 for 85 non-Federal construction projects scattered throughout the nation.

Today's allocations from the nearly depleted public works coffers were the first since October 17. Many were made possible by rescissions of previous allotments to other projects.

PWA officials said the allotments for the projects ... PWA officials to be capable of creating the equivalent of a month's work for 38,494 men.

Included were the following in Illinois:

Amboy, water supply $30,000 loan and grant; Mattoon, sewer system $39,000; grant; Whiteside county, loan and grant $4,000; loan and grant; Freeport, sewer $291,000 loan and grant; Mount Olive, waterworks $15,000 loan and grant; Wenona, Waterworks $12,000 loan and grant.

Yale Economist Says NRA Hasn't Been Recovery Agency; "Rather National Retardation," He Says

New Haven, Conn., Nov. 9—(AP)—Prof. Irving Fisher of Yale said yesterday that the NRA "on the whole has been not a national recovery administration, but rather a national retardation."

The professor addressed the annual convention of the New England Photographers and Advertising Clubs, which opened today. His topic was "The Depression and the New Deal."

In classifying himself as a "strong supporter" of many features of the New Deal, Prof. Fisher said: "One thing of which I most wish the public would be convinced is that the New Deal's monetary policy is mostly sound, though several of its other policies have been unsound."

The speaker assailed the AAA and the PWA, at the same time praising the accomplishments of the CCC, "with which I can find no fault."

Prof. Fisher said the "Civilian Conservation Corps in one and a half years has proven itself a great boon to many, and has begun the conservation of our forests and will bring rich economic dividends in the end.

Your Evening Telegraph carrier boy will call upon you tomorrow for the regular weekly collection. Be kind enough to have the money ready. There are 35 carriers who must cover their routes in haste. Please assist them.

Today's Market Reports

MARKETS At a Glance

(By The Associated Press)

New York—

Stocks firm; specialties lead recovery.

Bonds irregular; prices narrow.

Curb higher; leaders show small changes.

Foreign exchanges mixed; sterling heavy.

Cotton quiet, higher cables; trade and spot house buying.

Sugar quiet; commission house liquidation.

Coffee lower; disappointing Brazilian markets.

Chicago—

Wheat higher; Argentine rain predictions.

Corn firm; crop estimates bullish.

Cattle weak to lower.

Hogs 10@15 higher; top $6.05.

Chicago Grain Table

(By The Associated Press)

	Open	High	Low	Close
WHEAT—				
Dec old	99⅞	1.00¾	99⅝	99⅞
Dec new	99⅝	1.00⅝	99⅜	99¾
May	99	99¾	98¾	99⅛
July	93	94¼	93	93½
CORN—				
Dec old	79⅛	80	79⅛	79½
Dec new	78¾	79⅜	78¾	79⅜
May	80¼	81⅜	80¼	81
July	80⅛	81¼	80⅛	80⅞
OATS—				
Dec old	51½	51½	51⅜	51⅜
Dec new	51½	51⅝	51⅛	51¼
May	49¼	49⅝	49¼	49¼
July	45	45½	45	45⅜
RYE—				
Dec old	69¼	70	69¼	69½
Dec new	69½	70⅛	69⅜	69½
May	72¼	73¼	72¼	72½
July	72½	73⅜	72½	72½
BARLEY—				
Dec	77	77¼	76½	76½
May				73
LARD—				
Dec ..	10.07	10.32	10.07	10.27
Jan ..	10.17	10.42	10.17	10.32
May ..	10.52	10.80	10.52	10.70
BELLIES—				
Dec ..				13.95
Jan ..	13.95			13.95

Chicago Produce

Chicago, Nov. 9—(AP)—Potatoes: 61; on track 226; total U .S. shipments 670; about steady; supplies moderate; demand and trading slow; sacked per cwt Wisconsin round whites U. S. No. 1, 80@85; unclassified 52½; Idaho russets U. S. No. 1, 1.55@1.65; U. S. No. 2, 1.20 @1.25; Colorado McClures U. S. No. 1, 80; Oregon russets U. S. No. 2, 1.35.

Butter 8213, steady; prices unchanged.

Eggs 508, steady, prices unchanged.

Poultry, live, 2 cars, 49 trucks; easy; hens 4½ lbs up 13½; under 4½ lbs 11½; leghorn hens 10½; rock springs 14½@15½; colored 13 @14; leghorn 11; roosters 10; hen turkeys 14; young toms 14; old 13; No. 2, 10; young ducks 4½ lbs up 13½; small 123; geese 11½.

Chicago Livestock

Chicago, Nov. 9—(AP)—Hogs 20,000, including 11,000 direct; active, 10@15 higher than Thursday; weights above 220 lbs 5.90@6.00; top 6.05; 170-220 lbs 5.40@5.90; light lights 4.75@5.25; slaughter pigs 3.00 @4.25; good packing sows 5.60@5.75; light light, good and choice 140-160 lbs 4.50@5.50; light weight, 160-200 lbs 5.25@5.85; medium weight 200-250 lbs 5.70@6.00; heavy weight 250-350 lbs 5.85@6.05; packing sows, medium and good 275-550 lbs 4.75@5.80; pigs, good and choice 100-130 lbs 3.00@4.50.

Cattle 3000 commercial; 1000 government; calves 1000 commercial; 200 government; lower grade most killing classes predominating in run and general trade very slow; mostly weak to unevenly lower; most steers of value to sell at 6.00 down to 3.50; fresh mixed yearlings 8.25; no reliable outlet here for better grade steers with weight, indications moderate holdover; practical top yearling sausage bulls 3.15; vealers 5.50@7.00; mostly 6.50 down; slaughter cattle and vealers: steers, good and choice 550-900 lbs 6.25@8.75; 900-1100 lbs 6.50@9.25; 1100-1300 lbs 6.50@9.75; 1300-1500 lbs 7.00@9.75; common and medium 550-1300 lbs 2.75@7.00; heifers, good and choice 550-750 lbs 5.25@8.00; common and medium 2.75@5.25; cows, good 3.50@4.75; common and medium 2.35@3.50; low cutter and cutter 1.75@2.35; bulls (yearlings excluded) good (beef), 3.00@3.75; cutter, common and medium 2.00@3.25; vealers, good and choice 5.50@7.00; medium 4.50@5.50; cull and common 3.50@4.50; stocker and feeder cattle: steers, good and choice 500-1050 lbs 4.00@5.25; common and medium 2.75@4.00.

Sheep 7000; bids and sales fully steady on all classes; feeding lamb quality improved; early bulk fat lambs 6.50 down; best held well above 6.65; slaughter ewes 1.75@2.25 mostly; top black face feeding lambs 6.10; lambs, 90 lbs down, good and choice 6.00@6.65; common and medium 5.25@6.10; ewes 90-150 lbs good and choice 1.65@2.50; all weights, common and medium 1.50@1.90; feeding lambs 50-75 lbs good and choice 5.50@6.10.

Official estimated receipts tomorrow: cattle 2000 commercial, 1000 government; hogs 10,000; sheep 5000.

Chicago Cash Grain

Chicago, Nov. 9—(AP)—Wheat—No. 3 dark hard 1.08½; No. 1 hard 1.08½; No. 2 mixed 1.05½; sample grade weevily 99.

Corn No. 2 mixed old 83½; No. 1 yellow old 83½@¾; No. 2 yellow old 82½; No. 1 white old 91¼; No. 2 white old 91¾; No. 3 white old 90; No. 4 mixed new 79¾; No. 3 yellow new 81½@82¼; No. 4 yellow new 79@80¼; No. 5 yellow new 76½ No. 3 white new 89½.

Oats No. 2 white 56; No. 3 white 53¾; sample grade 50¼.

aBrley 75@1.20. No rye. Timothy seed 16.50@17.50 cwt. Clover seed 15.00@19.50. Buckdwheat No. 1, 1.27; No. 2, 1.22@1.25. Soy beans, No. 2 yellow 85@86; net track country station.

FOR SALE
Choice Cattle and Lambs on Hand at All Times.
Direct from Montana.
KNAPP & DAVIS
Phone 477 Dixon & 25200 Pole

Wall Street

(By The Associated Press)

Allegh 1¾; Am Can 103⅝; A T & T 112½; Anac 11; Atl Ref 25⅜; Barnsdall 6½; Bendix Avi 14¼; Beth Stl 27¾; Borden 26; Borg Warner 27⅜; Can Pac 12⅛; Case 50½; Cerro de Pas 38; C & N W 5⅞; Chrysler 36⅝; Commonwealth So 1⅜; Con Oil 8⅜; Curtis Wr 2⅝; Erie R R 12½; Firestone T & R 15⅞; Fox Film A 13¾; Gen Mot 31⅜; Gold Dust 17½; Penn 17½; Kroger 28½; Mont Ward 29; N Y Cent 22⅛; Packard 3¾; Penney 68½; Phillips Pet 15; Pullman 44¾, Radio 6; Sears Roe 41⅞; Stand Oil N J 43; Studebaker 2⅞; Tex Corp 22; Tex Gulf Sul 36; IUn Carbide 45; Unit Corp 3⅝; U S Stl 34¾.

U. S. Govt. Bonds

(By the Associated Press)

3½s 104; 1st 4¼s 103.16; 4th 4¼s 103.26; Treas 4¼s 111.10; Treas 4s 107.2; Treas 3⅜s 105.8.

Local Markets

MILK PRICE

Due to prevailing unusual conditions, it is impractical for the Borden Company to announce in advance the price it will pay for fluid milk, direct ratio.

Therefore, until further notice, the price for fluid milk will not be delivered and accepted. The price will be published within five (5) days after the period for which the company will have heretofore announced until after said milk is nounced the price in advance.

The price for milk delivered in the last 15 days of October is $141 per cwt for 4 per cent milk delivered and accepted.

BIRTHS

GREEN—Born to Mr. and Mrs. Will Green of Walton, Nov. 3rd, a daughter.

Stoll Kidnaper is Sought in Chicago

Chicago, Nov. 9 —(AP)— The search for Thomas H. Robinson, Jr., accused kidnaper of Mrs. Berry V. Stoll of Louisville, Ky., was centered in Chicago today as the result of two developments.

At the Detective Bureau it was disclosed that at the suggestion of Chief of Detectives Elkin Lewis of Nashville, Tenn., a watch was being kept for the fugitive in the vicinity of Clark and Madison Streets, in the center of the loop.

The Nashville office said he had information that Robinson was in Chicago and was believed to be frequentng a pool hall in that vicinity. Although the pool hall named has been out of business for some time, detectives were assigned to the neighborhood.

The second development, the receipt of an unsigned letter by Robinson's father at Nashville, Tenn. postmarked Chicago and reading, in part, "I have been traveling, but I am here now," resulted in two detectives being assigned to trace the letter.

Brooklyn Voters' Enthusiasm Wanes

Belleville, Ill., Nov. 9—(AP)—The enthusiasm with which Brooklyn negro village near East St. Louis, went Democratic in Tuesday's election, was n manifest so openly today.

Election judges and clerks have been summoned to the court house here to explain why more ballots were cast than there are registered voters in the town.

Brooklyn boasts 954 voters. The official canvas at the courthouse, however, shows that the Democratic candidate for sheriff of St. Clair county received 742 votes to 291 garnered by his Republican opponent. Ballots totaled 1033, just 79 more than the registration.

The village went Democratic once before, in the 1932 presidential election.

O'Farrell Given Release by Cubs

Chicaog, Nov. 9 —(AP)— Bob O'Farrell, brought back from Cincinnati last August to help the catching staff of the National Leagnue Cubs, was given unconditional release today.

A decade ago O'Farrell was first string catcher for the Cubs and Leo "Gabby" Hartnett was his understudy. When he came back after managing the Cincinnati Reds he was Hartnett's aid.

Regal Brand Carbon Paper. B. F. Shaw Ptg. Co.

Read 50, 25 and 10 years ago appearing in The Telegraph.

Need Typewriter Ribbons? We have them. B. F. Shaw Ptg. Co.

HAY and FODDER GRINDING
A SPECIALTY
For Grinding Service at Your Farm
WM. SEITZ
LEE CENTER, ILL.
Phone 2 long and 2 short on 48.

GEO. FRUIN
Live Stock and Real Estate
Auctioneer
Dixon, Ill., Phone X590.

PERSONAL PARAGRAPHS

Mrs. J. W. Busby, Percy Busby, Mrs. H. L. Swarts, George Walters, Jr., and Ronald Baker attended the meeting of the Fidelity Life Association in Sterling, Tuesday night.

—We will be in our new location tomorrow, Saturday in the Dixon Theatre Building. Adams Dress Shoppe. 265t1

Dr. John Holland of the WLS Chicago radio station will speak at the Men's club on Ladies' Night at the First Methodist church, at 6:30 P. M. Tuesday. B. J. Frazer, president, will take charge of the meeting and a cordial invitation to all is extended.

—You will find items of 50, 25 and 10 years ago in today's Telegraph on page 4.

Miss Clara Hawley, Ottawa, Kan. who has been in Dixon for medical treatment left for home by way of Des Moines, yesterday.

—Do your read the Editorial page in The Telegraph?

Miss Murray of Chicago who has been in Dixon for the past two months left for Chicago this morning.

—Rummage Sale, Saturday, November 10th, basement of the Presbyterian church. 264t1

Dr. O'Malley from Ohio Station was in town yesterday.

—The thrifty housewife always reads the ads in The Telegraph—doing this you can make a big saving each week.

A message received by William J. Cahill this morning stated that his brother Frank, who has been seriously ill at the Roosevelt hotel in New York City, is improving. Mr. Cahill, wnose home is in Palo Alto, Cal., visited in Dixon ten days ago while enroute to the east on business at the head office of the Borden company.

—We will be in our new location tomorrow, Saturday in the Dixon Theatre Building. Adams Dress Shoppe. 265t1

Henry M. Chaon of Compton was a business caller in Dixon yesterday afternoon.

—Do you want to save money—then read the ads in The Dixon Telgraph.

William Cahill attended a meeting in Rockford last evening.

—Need Letter Heads—B. F. Shaw Printing Co.

Miss Almeda Gould is improving from an operation to which she submitted at the Sterling Home hospital Wednesday morning.

—When a merchant has bargains he offers them to you through this paper.

Dr. Willard Thompson will leave for Rochester late Sunday to attend the Mayo clinic session for eye, ear, nose and throat doctors. He will return about the middle of next week.

—Lawyers will find carbon paper of superior quality at the B. F Shaw Printing Co. tf

The Last Man's club of the Dixon American Legion will meet at Grand Detour for its first dinner, Sunday night, Nov. 11, at 7 o'clock.

—We do Job Printing—B. F Shaw Printing Co.

Mrs. Dave Kuhn and Mrs. Robert Stalion of Amboy were Dixon visitors this morning.

—You will find that you profit greatly by reading the advertisements in the Dixon Telegraph. tf

Mrs. Ida Gale of Oregon, who has reached the advanced age of 84 years, was taken to the Dixon hospital Wednesday morning because of a injury which befell her during the night previous when she fell, sustaining a fracture of the right hip.

LaVere Finch of Amboy transacted business in Dixon this morning.

Sheriff Fred Richardson made a business trip to Compton yesterday afternoon.

W. M. Briggs of Freeport, special agent for the Illinois Central, was in Dixon this morning.

John Collins of Chicago, special agent for the NorthWestern, was a Dixon business caller last evening.

Arthur Blocher of LaSalle was in town today.

Mrs. Clark Mossholder has returned from a visit in Watseka with her mother, Mrs. Trumble; and Mrs. Mossolder during her absence, also visited with a sister, Mrs. Henry Offerman in Kankakee.

If you have a room for rent, advertise it in the classified columns of The Telegraph.

A nice Gift—A box of our dollar stationery. B. F. Shaw Ptg. Co.

666 checks COLDS and FEVER first day Headaches in 30 minutes
LIQUID - TABLETS SALVE - NOSE DROPS

Dr. Victoria A. Auriene
Foot Specialist
Surgical and Orthopedic Chiropody.
Hours 9 A. M. to 8 P. M. by Appointment.
Suite 37, Dixon National Bank Bldg.
Phone 260.

Mr. Farmer
WE PAY
Highest Prices
for
Poultry, Eggs and Cream
GIVE US A CALL
Blackhawk Produce Co.
Phone 116. Dixon, Ill.
Open Saturday Evenings

New Furniture Store Here to Open Saturday

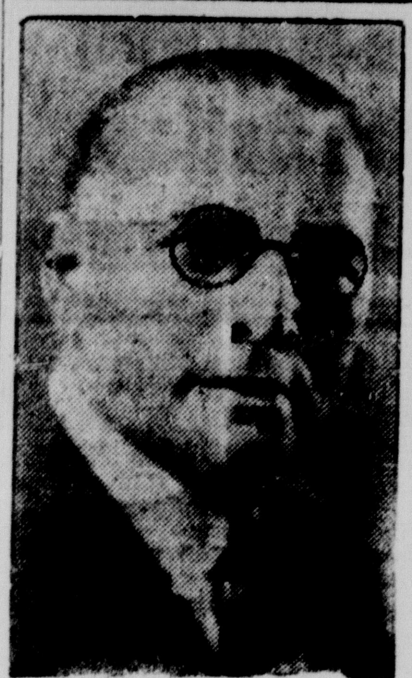

GUST E. BLOMQUIST

Head of a well known Rockford furniture firm which will open a fine new store of that kind in the big store room at 313 West First street. The Blomquist store of Rockford has for the past 22 years enjoyed the reputation of being the largest distributor of furniture in northern Illinois, outside of Chicago, its tremendous buying power and warehouse facilities in Rockford effecting savings which the firm passes on to its customers.

Happy Birthday

NOVEMBER 11

A. N. Porter, employe state highway department.

Dr. John B. Werren, city health officer.

Robert M. Moore, employe I. N. U. Co.

Mrs. Scott Byers, teacher North Central school.

Francis Loomis, violinist.

Belated report—Nov. 7, A. Lynn Sweet, Ashton.

Tremont Farmer Lost Life in Futile Trial to Save Infant Child

Tremont, Ill., —(AP)—A futile dash into his flaming farmhouse cost the life of Otto Gerber, 48, and failed to save the life of his five-month-old daughter, Fern. The fire started when another daughter, Erma, 14, attempted to start a kitchen fire with kerosene. His wife and nine children survive.

Investigate the Dixon Telegraph Accident Insurance policy. You can't afford to be without it. It is available to all readers of The Telegraph. tf

DIXON MENTOR WORRIED OVER TEAM CHANCES

(Continued from Page 1.)

Mossholder	C	Akey
Cruthoff	RG	Smardo
Barnhart	RT	Weik
L. Miller	RE	Krambuhl
Flannagan	QB	J. Harms
Underwood	LH	Hannan
Boyd	RH	E. Harms
Rebuck	FB	Stangley

Ponies Seek Fifth

The Dixon Ponies are seeking their fifth conference victory in tomorrow's game. They have been going through the regulars for consistent gains all week, and are the favorites for this mixup. The lights may also have too high an opinion of themselves.

Rochelle ponies have not won a conference game so far this season, having one of the poorest teams in northern Illinois. They have been a hard luck outfit all year, and are just about due to hit. Will the undefeated purple and white ponies be the unfortunate victims of a Hub uprising? This outlook is not at all impossible, and might be very probable if the Rochelle eleven ever gets the right breaks.

Coaches Worried

Coaches C. B. Lindell and L. E. Sharpe and the squad will start for Rochelle at 11:30. The two Dixon coaches are worried, and not very pleased with the showing that has been offered by two Dixon teams this week. But whatever way the score runs, they and the squad will have tried their best to win the game.

With the second and third teams joyous parade over them all week, the heavies are beginning to have some fear of Rochelle, and when the referee's whistle starts the contest they will have respect for Rochelle and the Hub city will—in all probability— show the same feeling toward Dixon.

Dixon fans should go to Rochelle and see this game. Tomorrow is Rochelle's homecoming and their biggest athletic event of the year. Their team is under-rated, but what eleven will not play a better game on a special occasion as this? Follow the team to Rochelle and see Dixon either win or lose two championships.

The probable lineups:

DIXON		ROCHELLE
D. Miller	LE	Tilton
Boos	LT	Carson
Marshall	LG	Druker
Schumm	C	Randall
Bassetti	RG	Watson
Campbell	RT	Wright
Krug	RE	Harms
Murphy	QB	Baker
Littrell	LH	Whitlock
Swanlund	RH	Eckhart
Ankeny	FB	Hubbard

MAGAZINES HAVE IMPORTANT PART IN LIBRARY LIFE

Dixon Institution is Well Supplied With Current Output

In connection with National Book Week which is being observed by the Dixon Public Library, Mrs. Margaret Scriven, librarian, called attention today to the importance of the magazine department and the great volume of magazine literature available at the Dixon library.

The value of magazines as records of contemporary history is recognized throughout the country. Opinions on current political trends, on modern art, the theatre, movies and contemporary literature can be found in the magazine racks of the local library.

In Circulation

Beginning in January, 1933 in response to numerous requests, the librarian allowed all magazines except the current issues to circulate. From that time until September of this year, more than a thousand patrons took advantage of this privilege, Mrs. Scriven reported. Many magazines were mutilated by thoughtless persons eager to clip a new ricipe, or perhaps a suggested arrangement of furniture. These imperfect copies had to be replaced before they were sent to the bindery, at a large cost to the library. Because of carelessness and selfish acquisitiveness ,it was found necessary to allow only those magazines to circulate which are not bound for reference.

Magazines Available

The following magazines are purchased by the library and are available to readers at all times:

American Boy, American Magazine, *American Mercury, *Arts and Decoration, *Atlantic Monthly, Child Life, *Connoisseur, Better Homes and Gardens, Education, Fortune, *Forum, Good Housekeeping, *Harper's, *House Beautiful, *Hygeia, *Ladies' Home Journal, Library Journal, Life, Literary Digest, *Nation, *National Geographic, *New Outlook, *New Republic, New Yorker, Open Road, Outdoor Life, Parents, Popular Mechanics, Popular Science, St. Nicholas, Saturday Evening Post, Saturday Review of Literature, *Scientific American, *Scribner's, Stage, Subscription Books Bulletin, *Theatre Arts, Time, *Travel, Vanity Fair.

The following are gifts to the Library by local organizations or by the publishers:

American Issue, Christian Century, Columbia, Illinois Central Magazine, National Republic, Public Service, Rosicrucian Digest, Specialty Salesman, Successful Rabbit Breeding, Union Signal, Unity.

*—The asterick indicates magazines which are bound and kept in the Library as a permanent reference collection. These files contain much material which is of more than passing interest. For example, an article describing and picturing breeds of horses and dogs will be valuable years after publication.

A box of our special dollar stationery makes a very acceptable birthday gift. The price of $1.00 includes the printing of your name on stationery and envelopes.—B. F. Shaw Ptg. Co.

Do you read Dr. Joseph Fort Newton's daily article in The Telegraph?

Terse Items of News Gathered in Dixon During Day

(Continued From Page 1)

cident had been made to the police.

MONDAY A HOLIDAY

Sunday will be Armistice day but the observation will take place on Monday. Locally, no particular observation is scheduled. The city hall will be closed all day and the regular weekly council session will take place at 8 o'clock Tuesday evening. The court house will be closed throughout the day and the banks of the county will observe the day by remaining closed. All business houses of the city will display flags on Monday, there being no closing hours, and the day not being considered a national holiday, no change from the regular schedule will be observed at the postoffice. All banks in Lee county will remain closed.

FOOD SALE

By ladies Immanuel Lutheran church, Sat., Nov. 10 in Bondi bldg., next to Newcomer Co. 265t1

The Ladies Aid of St. Paul's Lutheran church will serve their annual chicken and noodle dinner at the church Saturday, Nov. 10th from 5 to 7. 264t1

ARMISTICE DANCE SATURDAY, NOV. 10th
PLUM HOLLOW CLUB
FLOOR SHOW
MUSIC BY FREEMAN
Fran Master of the Taps
LORRAINE, the Incomparable.
AND? Well, Come and See if You Like the Best!
Try Us.
FRIED CHICKEN — CHILI — SANDWICHES.
Home Made Pastry. No Cover Charge.

—RE-OPENING—
TICK TOCK TAVERN
1022 W. First Street
MONDAY. NOV. 12th. 1934
Serving Plate Lunches 25c
SANDWICHES, PIE, ETC.
Open 6 A. M. to 6 P. M. ELSIE TRUMBLE

BUEHLER BROS. INC.
205 First Street—Dixon. Phone 305
Shankless PICNIC HAMS Lb. 12½c 4 to 6 Lb. Average
B E E F—Armour's Branded Baby Beef. We S A L E!—guarantee its tenderness and flavor Come in and be convinced of its real quality
Quality—Low Price—Satisfaction
Fancy ROUND STEAK Lb. 14c
T-Bone—Sirloin STEAK Lb. 14c
Choice, Tender BEEF POT ROASTS Lb. 8c
FRESH PURE BEEF HAMBURGER . Lb. 7½c
Lean Pork STEAK Lb. 12½c
FANCY BONELESS RUMP ROAST . Lb. 15c
LEAN, MEATY VEAL CHOPS . Lb. 10c
Veal Stew Lb. 6c
Pork Butts Boneless Cuts Lb. 15c
ANY CUT BEEF CHUCK ROAST . . Lb. 12½c
EXTRA Fancy Tender Armour's Branded Beef. Try A Roast
PIG HOCKS Lb. 9c
Our Best SLICED BACON Lb. 23c
Veal Shoulder ROAST Lb. 8c Best Cuts . 10c
Long Horn CHEESE Lb. 13½c
Large Frankfurts Lb. 12½c

New Low Cash Prices!
Also 2% Off on Cash Register Receipts in $10.00 units
YELLOW CORN MEAL 5 lbs. 19c
BEET SUGAR 10 lbs. 49c
CRACKERS 2-lb. package 17c
KRAUT No. 2½ can 10c
OVALTINE—50c size 35c; $1.00 size 65c
G. W. COFFEE small 35c Med. 68c lge. 98c
16-oz. Pkg. NEW CURRANTS 20c
4-lb. pkg. NEW RAISINS 35c
GOOD BROOMS 35c 3 for 98c
BASKETS—Shoppers, Clothes, Hampers 15% Discount
A Big Assortment of Pickles, Olives and Canned Goods. Your choice 10c
COCOA 2-lb. tin 19c
Wide Mouth Kerr Quarts, $1.20 size Fine to cold pack meats 98c
Saniflush or Oxydol 21c; Old Dutch 3 for 21c
Many Other Values on Our Super Service Sale
Complete Line of Breed's Home Baking
F R E E—MAGIC WASHER. BRING YOUR COUPONS or Phone Us and we will deliver and collect the coupon at your door.
MEAT SALE
CHOICE BEEF ROAST Lb. 14c
MILK FED VEAL ROAST Lb. 14c
PIG PORK LOIN ROASTS 6 lb. Average 17c
FRESH PIG HAMS 7 lb. Average 18c
1 lb. LARGE JUICY FRANKFORTS 1 Qt. Kraut, both for 24c
FANCY RATH'S SLICED BACON ½ lb. Each 16c
VEAL STEW Lb. 8c
VEAL CHOPS Lb. 18c
FRESH OYSTERS Quart 39c
Direct, just in, from the coast. Bring Containers
Plenty of Country Dressed Poultry.
DIXON GROCERY & MARKET
HOME OWNED CASH FOOD MARKET
A. E. MARTH
119 Hennepin Avenue. Phone 21
Try Our 7:30 Delivery.

HOMES AND INVESTMENTS
NEARLY NEW HOUSE, five rooms, water, light, at sacrifice.
ATTRACTIVE NORTH SIDE HOME fine location $5500
UNUSUAL OPPORTUNITY, seven room house, fine location $3000
BUILDING LOT, close-in, assessments paid $1000
RENTALS—Fine house, double garage, close-in, $30; partly modern house close-in, $20.
BERTHA L. McWETHY
REAL ESTATE LOANS AND INSURANCE.
Phone X1028 519 Third Street

Society News

The Social CALENDAR

Friday

Fidelity Life Assn.—Installation Woodman Hall.

So. Dixon Farm Bureau — Preston School.

Minnie Bell Rebekah Lodge—I. O. O. F. Hall. To entertain Dist. No. 8.

Circle 1, M. E. Aid Society—Miss Josephine Nichols, 416 Crawford Avenue.

Circle 2, M. E. Aid Society—Mrs. O. S. G. Woll, 809 West Second St.

Circle 3, M. E. Aid Society—Mrs. J. Wohnke, 225 Lincoln Way.

Circle 4, M. E. Aid Society—Mrs. Henry Ketchin, 604 North Jefferson Avenue.

Horace Ortt Auxiliary—G. A. R. Hall.

Candlelighter's Aid Soc.— Mrs. Frank Manahan, 304 Lincoln Way.

Saturday

Dixon Woman's Club—Christian Church.

Tuesday

Phidian Art Club—Mrs. L. W. Walter, 114 Second street.

(Call Mrs. E. E. Holdridge, Society Editor at No. 5, for Social Items.)

THE wood my church is, and I enter there
When I would fain uplift my heart in prayer,
While exaltation fills me as the trees
Repeat their tuneful leafy litanies.
—By Clinton Scollard

Wed in Rock Falls on Saturday

Kathleen Healey, daughter of Ben Healey of Milledgeville and Dwight Allen, son of Mr. and Mrs. Harry Allen of Sterling, were married Saturday at 3 P. M. at the Methodist parsonage in Rock Falls, Ill. The Rev. R. M. Furnish officiated.

They were attended by Marian Hanna of Milledgeville and Frank Weidel of Sterling. The bride was gowned in navy blue with matching accessories and her attendant wore a wine colored gown and accessories. They will be at home at the home of the bride's father in Milledgeville for the present. Mr. Allen is employed in the wire mills at Sterling.

Club Was Entertained Thursday Eve at McLean Home

The Twentieth Century Literary Club met Thursday evening at the home of Mrs. C. J. McLean.

Mrs. David Leer read a very interesting play "The Importance of Being Earnest" by Oscar Wilde.

Mrs. Dorrance Thompson gave an interesting paper on "Movie Personalities."

At a late hour the hostess served delicious refreshments. The next meeting will be the annual guest night at the home of Mrs. Dorrance Thompson on Nov. 22.

SHE ATE ALL-BRAN TWELVE YEARS WITH FINE RESULTS

Delicious Cereal Relieves Constipation

Read this very enthusiastic letter:

"Something like eleven or twelve years ago, I began eating Kellogg's ALL-BRAN. When I started, it was called simply Kellogg's Bran, and I believe it was one of the first products of the kind on the market.

"My friends often laugh at my fondness for ALL-BRAN. It gives such a *clean* taste in the mouth, and I do not feel satisfied until I have had my ALL-BRAN.

"If the Kellogg Company should ever stop manufacturing ALL-BRAN, here is one who would be greatly disappointed."—Miss Amy Person, University Park, Iowa.

Science says that ALL-BRAN provides "bulk" to exercise the intestines, and vitamin B to further aid regularity. Also iron for the blood.

The "bulk" in ALL-BRAN is much like that of leafy vegetables. How much safer than taking patent medicines—often harmful. Just eat two tablespoonfuls daily for most types of constipation. For serious cases, try it three times daily. If not relieved this way, see your doctor.

Sold in the red-and-green package. At all grocers. Made by Kellogg in Battle Creek.

Tested RECIPES

By MRS. ALEXANDER GEORGE

Dessert Course Ideas

Date Pudding — Whipped Cream
Coffee

Apple Pie topped with Vanilla Ice Cream
Coffee

Lemon Pie — Coffee

Cream Cheese — Salted Wafers
Assorted Fruits
Coffee

Doughnuts — Cider
Cracked Nuts

Gingerbread spread with Creamed Cheese
Coffee

Baked Apples — Hard Sauce
Coffee

Cranberry Sherbet
Orange Cake
Coffee

Steamed Raisin Pudding
Lemon Sauce
Coffee

Date Pudding
(Serving Six)

- 1 cup bread crumbs
- 1 cup milk
- 1-2 cup sugar
- 1-8 teaspoon salt
- 4 tablespoons flour
- 1 teaspoon vanilla
- 2 egg yolks
- 2-3 cup chopped dates
- 2 egg whites, beaten
- 1-2 teaspoon baking powder

Mix crumbs and milk. Add sugar, salt, flour and vanilla. Add yolks and beat well. Add rest of ingredients. Pour into buttered baking dish. Set in pan hot water and bake 50 minutes in moderately slow oven. Serve warm with cream or lemon sauce.

Cranberry Sherbet
(For Eight)

- 4 cups berries
- 4 cups water
- 2 1-2 cups sugar
- 1 cup orange juice
- 4 tablespoons lemon juice
- 2 egg whites, beaten

Mix berries and water. Cover and simmer 15 minutes. Mash and strain well. Add sugar to juice and boil one minute. Cool, add fruit juices. Pour into freezer and stir until half frozen. Add whites and freeze until stiff.

Leftover boiled rice served with cream, sugar and topped with jelly usually appeals to the children for lunch dessert. It is very nourishing, too.

Mrs. Bradshaw to Talk to Woman's Club on Saturday

Mrs. Frederic H. Bradshaw of Oak Park, Illinois will be the speaker at the meeting of the Dixon Woman's Club, Saturday, November 10th. Mrs. Bradshaw is Past State Chairman of Education of the Illinois Federation of Woman's Clubs. Her subject will be "Experiences of a State Chairman." This meeting is in charge of the Department of Education of which Mrs. J. N. Weiss is chairman.

Mrs. Bradshaw is a very active and influential club woman of Chicago and a lecturer of ability. She is a very forceful member of The Citizens Save Our Schools Committee of Chicago. She has compiled much data regarding the Illinois school organization and its antiquated methods of taxation.

The meeting will open promptly at 2:30 at the Christian church and all members are urged to be present.

Birthday Luncheon at Council Bluffs Hotel, Nov. 5

Mrs. George Van Inwegen of Dixon has been enjoying a visit in Council Bluffs, Ia., after a visit in the east and much time at the Century of Progress in Chicago.

The Council Bluffs, Ia., daily, the Nonpareil, printed the following item in regard to Mrs. Van Inwegen's 80th birthday and a luncheon which she gave in honor of that event, and they also published an unusual picture of her. Mrs. Van Inwegen is one of the youngest women we know, despite the figures "80." D'ja ever notice among your friends the young ones and the old ones? Well, think it over, and you'll find that many of the really young ones in years have an elderly appearance and some of the older folks have the appearance of eternal youth? They are the young in spirit and in truth, and they carry cheer to all, the vanguard of humanity. There comes to mind a gentleman, (in the truest sense of the word) who by years rates 84 summers—who goes down town each day and visits his friends

Stole is Back

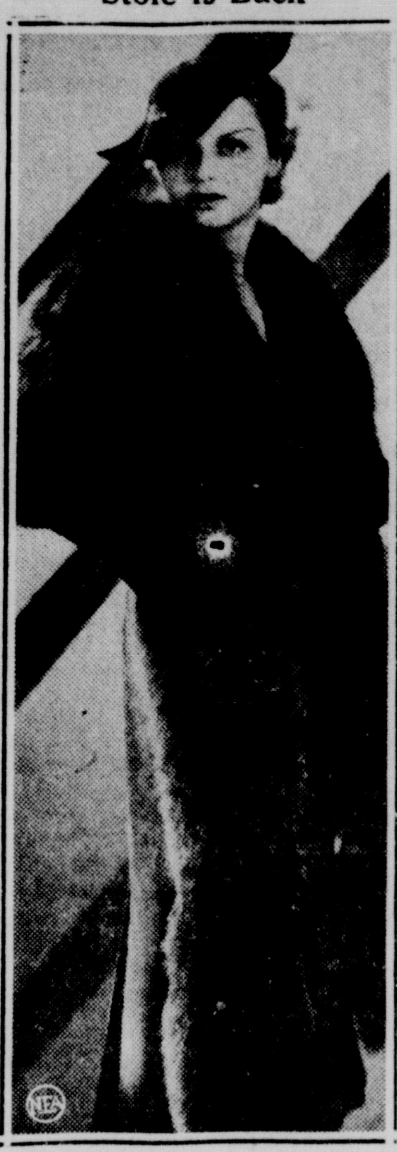

The stole, glorified by luxurious length, is brought to the fore again as a complement to street dress. In this model, Heim used blue fox against a velvet cloth dress. Stoles also may be worn with winter coats.

who is dressed and groomed with the same particular care he used when courting his sweetheart, his wife who has now passed on. He is never so happy as when he finds some piece of work he can and still does with the precision and talent, still at his command. He takes keen interest in civic life, affairs of the nation. But we digress—Such an one is Mrs. Van Inwegen. She was kindly remembered by Dixon and Oregon friends and relatives and is, as always, very happy. The Nonpareil of Nov. 5th says below the attractive picture:

Celebrating her eightieth birthday today is Mrs. G. A. Van Inwegen shown in the handsome buckskin riding habit she wore while at the Pass Creek dude ranch in northern Wyoming in September.

Mrs. Van Inwegen, whose appearance and activities belie her years, observed the occasion by entertaining at a luncheon today at the Hotel Chieftain, where she is stopping at present.

A birthday cake centered the luncheon table which was arranged in the Corn room. Covers were laid for Mrs. Richard Mayher, Mrs. George Bussing, Mrs. John N. Baldwin and Mrs. Arthur Guiou of Omaha, Mesdames George Keelin, Roger Keelin, S. C. Lefferts, Frances Howell, Walter S. Stillman, Henry Van Brunt, H. B. Jennings, Fred Davis, Charles Beno, Harry Lambert, W. A. Maurer, Frank Binder, Miss Gertrude Davenport and Miss Nancy Stillman.

Mrs. Van Inwegen was born in Council Bluffs and has spent the greater part of her life in the city.

Meeting of Wesleyan Missionary Soc.

Over thirty members and friends attended the enthusiastic meeting of the Wesleyan Missionary Society on Tuesday evening at the L. R. Clingman home, on Dixon Avenue.

The helpful devotional period was conducted by C. C. Hintz after which the secretary's minutes were read by Mrs. Leon Garrison and the treasurer's report by Mrs. Hintz. Mrs. Henry Leydig then gave, in a most capable manner, the Mission Study Chapter, stressing many interesting and helpful facts concerning work in the Foreign Field.

A clever little one-act play was then given by the following: A. I. Hardy, taking the part of the busy city doctor; Miss Gladys Marth, as his efficient office-girl and Mrs. Hardy and Miss Helen Marth were typical patients waiting in the reception room. Henry Hubbell was also a waiting patient and appeared to be in the most urgent need of a physician's services. As an encore, Mrs. Hardy gave "Aunt's Airplane Ride" and "For Goodness Sake."

A. E. Marth had prepared an unusually entertaining social hour, after which delicious refreshments were served by the committee.

The December meeting will be held with Rev. and Mrs. Stansell.

Mrs. Seavey Entertains Social Circle

The Prairieville Social Circle met Wednesday in an all day meeting with Mrs. Albion Seavey, and her daughter, Miss Bess Seavey. The day was ideal for this season of the year and thirty-four members, four guests and several children arrived for the pleasant day at the Seavey home.

At noon everyone enjoyed the appetizing picnic dinner. This was followed by the business meeting and the entertainment committee took charge after this. Mrs. Hall at this time gave a most interesting educational talk on a trip which she and her husband took through the Holy Land. All enjoyed this talk very much and expressed hearty appreciation to Mrs. Hall. Then after a short social period all departed to meet in two weeks with Mrs. Hall.

Young Couple Wed in Oregon

Miss Bernice Essex, eldest daughter of Mr. and Mrs. Roy Essex of Hamilton township, became the bride of Glenn E. Rogers, son of Mr. and Mrs. G. B. Rogers of East Grove, on Saturday Oct. 20th. They drove to Oregon Ill., and at high noon on that day at the parsonage to the St. Paul Lutheran church, were married. The pastor of the church, Rev. J. E. Dale, performed the single ring ceremony. They were unattended. The bride wore a lovely light blue silk dress. They are making their home for the present with the bridegroom's parents, where he has been farming for some time, with his father. Both he and his bride are popular and estimable young people with many friends who extend best wishes at this time, for happiness.

Entertains Semper Fidelis S. S. Class

The Semper Fidelis Class of the St. Paul Lutheran church met at the home of Miss Eleanor Jane Fischer on Wednesday evening. The meeting was called to order by the president, Ruth Bohnstiel. The minutes of the last meeting were read. The election of officers was held, as follows:

President, Eleanor Jane Fischer.
V. President, Velma Kohl.
Sec.-Treas., Hazel Buchanan.

Plans were then made for the Christmas party and meeting was closed with the Lord's Prayer.

Tempting refreshments were enjoyed and the members departed for their homes after spending an enjoyable evening.

Mrs. Chas. Swim Hostess to Club

The Ideal Club met with Mrs. Chas. Swim, 1414 W. Third street, Wednesday afternoon. Members responded to roll call by reading current events. Mrs. Harriet Beam gave an interesting account of her trip to Canada, and among the points of interest mentioned, was the Roosevelt Bridge, which is the longest electrically welded bridge in the world, its length is three and one half miles and it connects Rooseveltville with Cornwall, Ontario.

The study book on Alaska, was read by Mrs. Bessie Leydig.

A social hour followed the program and delicious refreshments were served.

TO ENJOY TRIP TO SAVANNA ON SATURDAY—

Should Saturday prove to be a fair day, a number of friends will motor to Galena and Savanna, as the scenery throughout the middle-west is at its Autumn best. Harry Lager's cousin Mrs. McPhail, who is here from Boston, will be the guest of honor. The party will also include Mr. and Mrs. W. C. Durkes, who have been entertaining Mrs. McPhail, Mr. and Mrs. John P. Devine, and Mr. and Mrs. W. J. Sullivan.

Will Present Flags on Sunday

Mrs. Joanna Ware, president of the Dixon Woman's Relief Corps, accompanied by the patriotic instructor and color bearers, will present flags Sunday morning—one at the Christian church, to the primary department, and at the Methodist church, one to the primary department; one to the junior department, and one to the beginners department.

ARE GUESTS AT THE L. L. RIGBY HOME—

Mr. and Mrs. Earl Beals of Rochester, N. Y., are guests at the home of Mr. and Mrs. L. L. Rigby in Dixon.

P. T. A. TO MEET THIS EVENING—

The Parent Teacher Association of the Hausen school, west of Franklin Grove on the Lincoln Highway will meet this evening at the school. Sheriff-elect Ward Miller will be the speaker and will talk on the subject of modern crime prevention in rural districts.

PHIDIAN ART CLUB MEETS TUESDAY—

The Phidian Art Club will meet Tuesday afternoon with Mrs. L. W. Walter, 114 Second street. Mrs. E. E. Wingert will give the paper of the afternoon, The Drama of the Renaissance.

TO ENTERTAIN FACULTY AT DINNER-BRIDGE—

Mrs. H. A. Lazier, Miss Edna Burnham and Miss Weinman will entertain the members of the high school faculty with a dinner bridge this evening at the Coffee House.

ADAMS' DRESS SHOPPE

Will be in their new location in the Dixon Theater Building tomorrow, Saturday. 265t1

DONALD ROSECRANS WAS HOST AT DINNER—

Wednesday evening Donald Rosecrans was hostess to a number of friends at a 6:30 turkey dinner at the home of his parents. A delightful evening at cards, followed.

ENTERTAIN AT DINNER THIS EVENING—

Mr. and Mrs. Cal Tyler are entertaining with a dinner this evening at their home.

(Additional Society on Page 2.)

Plant That Has Jitters

Botanical science has not learned why the telegraph plant of tropical Asia spontaneously trembles and shakes at frequent intervals, even in the still, calm air of a breezeless day.

HUSKY THROATS

Overtaxed by speaking, singing, smoking

VICKS MEDICATED COUGH DROP

ARMISTICE DAY DINNER

TURKEY or TENDERLOIN STEAK, 75c

SUNDAY, NOVEMBER 11th

— at the —

KABLE INN

MOUNT MORRIS

— SPECIAL —

NOV. 10 to NOV. 17

Pecan Toffee Swift's Ice Cream Pint 14c

RICH, PURE MILK AND CREAM

FRESH EGGS

COUNTRY FRESH

SATURDAY ONLY

Jersey Queen BUTTER..30c

Jersey Queen Cottage Cheese.

Fresh Buttermilk Daily.

Fresh Country Pudding Meat 15c

HUFFMAN DAIRY

THE DOWN TOWN DAIRY STORE.

Open 6:30 A. M. to 8:00 P. M. Saturday Until 10 P. M.

Sunday Closed, 1 to 4 P. M.

Tel 578. 324 First Street

The Rendezvous at Hotel Dixon

401 WEST FIRST STREET

Where the Society Folks Meet for a

SOCIAL EVENING OF DINING AND DANCING

to the Music of

DAPPER ROY SHERMAN and HIS SINGING BAND.

DROP DOWN—9 to 12.

Open Wednesday, Friday, Saturday and Sunday Nights

We Close Every Night at 1 O'clock. Reservations Phone 24

JOIN the CROWDS at KLINE'S TOMORROW!

Kline's SUPER VALUE DAYS SAVE!

PLENTY OF UNADVERTISED SUPER SPECIALS! LOOK FOR THE ARROW SIGNS!

THE YEAR'S BIGGEST MONEY SAVING EVENT, FEATURING SPECIAL PURCHASES AND SUPER VALUES IN EVERY DEPARTMENT THROUGHOUT THE STORE

WOMEN'S RAYON UNDIES

Vests, Panties and Bloomers, applique trimmed. Pastels. 24c

SUPER VALUE

A Whale of A Purchase! Men's Dress SHIRTS

Regularly Would be 89c and 98c; Buy them now at 58c

Only because a manufacturer needed cash are we able to offer such a thrilling value. Full cut, perfectly tailored shirts. Plenty Whites, solid colors and fancy patterns! All guaranteed fast colors! Collar attached styles.

SUPER VALUE COAT SPECIAL Fur Trimmed COATS

Just received dozens of new Fur Trimmed Coats for this event. All worth much More. $10.95

Sizes for All!

SUPER VALUE

WOMEN'S HOUSE DRESSES

Regular $1.00 Values 77c

Gay Checks, Plaids, Prints ... in attractive new Fall styles. Tub fast. Sizes 14 to 52.

Women's RAYON TAFFETA SLIPS

59c Values at 44c

SUPER VALUE

MEN'S DRESS TROUSERS

Values to $2.49 $1.66

Young Men's Slacks and Conservative models ... In Cheviots, Worsteds and sturdy French backs

SUPER VALUE

LUXURIOUSLY FURRED COATS!

Special Purchases! Unbelievable Values! Every Coat Made to Sell for Many Dollars More!

SILK LINED $13.88 SIZES 14 to 48

The new Swede Bark and Bark Crepes ... with lavish collars of CARACUL, LAPIN, MARMOT, DYMKA FOX, VICUNA, FRENCH BEAVER, MANCHURIAN WOLF and POINTED MANCHURIAN WOLF ... beautifully silk crepe lined and warmly interlined. Black, Brown and Green.

SUPER VALUE

WOMEN'S ALL WOOL FLANNEL ROBES $2.98

Two tone combinations ... with notch collar, monogram on breast pocket, fringed sash. Small, medium and large sizes.

MEN'S FANCY DRESS HOSE

Worth 15c: special 9c pr.

SUPER VALUE

MEN'S JACKETS

Heavy Suedine Jackets with slide fastener. $2.98

MEN'S SHIRTS or SHORTS

Worth 25c: special 17c each

RINGLESS SILK HOSIERY

Full Fashioned! Worth 79c; now 58c pr.

Lucky you! Now you can have this fine Chiffon Hose at this unbelievable low price! Wanted Fall colors. Buy for yourself and for Gifts.

SUPER VALUE

EXTRAORDINARY FEATURE! BOYS' HI-CUTS

A Big Super Value at $1.88 pair

The big, sturdy kind ... with extra HI-TOP ... Long wearing Composition soles ... Buckle Strap ... and Knife Pocket! Don't miss this opportunity to buy Sonny a pair at a great saving!

SUPER VALUE

Men's Work Pants

Sturdy Cottonades; worth $1.39; at the pair 99c

36 in. FAST COLOR PRINTS

Special at yard 12c

SUPER VALUE

RAG RUGS

Large 24x48 size; worth 25c; special 19c

WOMEN'S SMART FALL DRESSES

Wonderful Selection! Choose From $5.00 Style Hits at $3.66

Afternoon, Sunday Nite and Hostess Dresses! Of Acetate and Rasha Crepes! Metallic Cloth and novelty trims! Glorious cocktail colors! Sizes 14 to 50.

39 in. ALL SILK FLAT CREPE

Beautiful Quality! Regularly Would be 59c; now 44c yd.

Your choice of Malacca Brown, Black, Piper Green, Rust, Navy, Flesh, White and other popular pastels. Special for this event only!

SUPER VALUE

WOMEN'S $1.98 SILK BLOUSES $1.39

Smartly styled of Plaid Taffetas, Celanese Taffetas, Crepe Back Satins and Crepe de Chines.

WOMEN'S FLAN'ETTE GOWNS

Worth 59c: choice 45c

SUPER VALUE

GENUINE KOTEX 14c

6 MORE SUPER VALUE DAYS

Kline's

SUPER VALUES IN EVERY DEPT.

Dixon Evening Telegraph

ESTABLISHED 1851
Published by
The B. F. Shaw Printing Company, at 124 East First Street, Dixon, Illinois, Daily, Except Sunday.

Successor to
Dixon Daily Sun established 1863.
Dixon Daily Star, established 1889
Dixon Daily Leader, established 1902

Entered at the postoffice in the City of Dixon, Illinois for transmission through the mails as second-class mail matter.

MEMBER ASSOCIATED PRESS
With Full Leased Wire Service

The Associated Press is exclusively entitled to the use for re-publication of all news credited to it, or not otherwise credited to this paper and also the local news therein. All rights of re-publication of special dispatches herein are also reserved.

TERMS OF SUBSCRIPTION

In Dixon by carrier 20 cents per week or $10 per year, payable strictly in advance.

By mail outside Lee and adjoining counties—Per year, $7.00; six months, $3.75; three months, $2.00; one month, 75 cents.

My mail in Lee and adjoining counties—Per year, $4.00; six months, $2.75; three months, $1.50; one month 75 cents; payable strictly in advance.

Single copies—5 cents.

THE TELEGRAPH'S PROGRAM FOR A GREATER DIXON

Increase Dixon's Population 1,000 each year.
Connect Dixon with the Inland Waterway System.
Pass a City Zoning Law.
Enlarge Dixon's City Limits.
Abolish the Smoke Nuisance.
Repave and Widen Streets in Business District.
Build a Municipal Bathing Pool.
Advertise the Beautiful Rock River Valley
Develop Dixon as an Industrial and Trading Center.

SUSTAINING MEMBER NATIONAL EDITORIAL ASSOCIATION

THE IMPORT OF THE ELECTION

Nov. 7—Chicago Daily News

Franklin D. Roosevelt has received his mandate.

He was pledged, in 1932, to carry out the principles of the democratic platform. He did not do so. Instead, with the help of his advisers, he improvised the complex of radical policies known as the New Deal. The people for the first time have now voted upon that also, and a majority of them have approved it.

This test gives the president in unmistakable fashion popular approbation in the form of two-thirds majorities in both houses of congress. He is now equipped to work out, with a minimum of congressional opposition, his complete plan for recovery. If he does not achieve the desired result of a restored prosperity, it will be due to the unsoundness of his economics and to the inherent faultiness of his plans—not to lack of legislative support or of executive power.

The reason for this democratic sweep in the congressional election may readily be found in the human instinct perceptible in all nations to turn to personal leadership in a time of distress and confusion, especially if that leadership promises ACTION. This instinct is responsible for the swift rise of dictatorships in Europe and has its counterpart in the United States in diminishing legislative prerogatives and magnifying executive powers. In thus turning to the president, who has shown repeatedly his predilection for action, the American people have not been at all critical of the soundness of the actions taken, or particularly concerned as to where those actions led. It has been sufficient that the action taken did provide for relief of the unemployed and sought by means of government expenditures upon a huge scale to put men back to work.

The next two years will be pregnant for the future of this country. If these years witness the successful issue of the New Deal, implemented and shaped as it will be by a radical congress, the United States will become a vastly different country from what it has ever been in the past. Success of the new economic order would mean, inevitably and inexorably, the emergency of a quasi- socialized state, with government playing an immensely increased and very determinative part in the private lives and businesses and occupations of all of its citizens. It would mean the progressive disappearance of the free competitive system and the substitution of a cooperative system characterized by a planned economy dominated by a centralized authority. Such an America would bear slight resemblance to the America we have always known.

Frankly, we do not believe this will be the outcome. We know, with all of the certainty of the operation of physical laws, that unsound economic projects will fail. We hold fast to the conviction that the remedy for the ills from which we suffer is not to be found in inflation; that the American spirit will not permanently wear a yoke of bureaucracy; that the genius of the American people for initiative and enterprise in their own behalf has not died; that we cannot indefinitely waste the capital resources of the country by spendthrift expenditures out of the federal treasury; that we cannot achieve economic stability without a stabilized currency; that we cannot wall ourselves in against international trade — and prosper.

In the light of the more recent maneuvers of the administration designed to reassure the business and banking interests of the country and to invoke a cooperative spirit in restoring prosperity, it is possible that the president, now assured of an overwhelming majority in congress, may abandon the discredited and deflated NRA experiment;may modify the program of agricultural regimentation by a system of government bounties; may vigorously press negotiations for international stabilization of exchange, and institute plans looking to an ultimately balanced budget. He no longer needs the support of the ultra-radicals among his supporters. His domination of the situation is complete. If he entertains doubts as to the soundness of some of the experiments of the last eighteen months he is now in a perfect position to change his program to one of a more conservative character. All this is possible. Many of his sincere friends believe he will do so. If he does, he will rally to his support many of his former critics.

However, the outcome of the election should not, and will not, affect the devotion and loyalty of those who still believe in the economic and social precepts which 150 years of national life have shown to be valid. The fight for a SOUND recovery will go on. Yesterday's election was but a preliminary engagement.

I am sure Russia has more territory than she will be able to develop for a long time to come.—George C. Hanson, U. S. Consul General at Moscow.

Ball clubs are no bargain today.—Col. Tillinghast Huston, former part owner of New York Yankees.

We know that the good sense of the American people will lead them to reconstruction.—Pope Pius.

We need more money in this country—Senator Huey Long.

(READ THE STORY, THEN COLOR THE PICTURE)

Ol' Happy Helper cried, 'What fun Come, Tinies, see what Duncy's done. He's taken poor, wee Scouty right across his little knees.

"A spanking Scouty's getting now. I hope that it won't start a row." The Tinies then heard Scouty cry, "Oh, stop it, Duncy Please!"

'All right! I guess you've had enough. I do not want to get too tough," said Duncy. "I am satisfied! I've paid you back real well.

"Now, let that be a lesson, son. At my expense have no more fun."

Then Dotty haid, "'Twas funny when we heard poor Scouty yell."

* * *

As Scouty got down to his feet, he said. "Well you've all had a big treat, and now I hope you are all satisfied. I don't mind, goodness knows.

"The spanking didn't hurt, at all. Right now, of course, wee Duncy is tall, but when he is my size again, I'll punch his funny nose."

"Come, come!' said Happy Helper, "We must all be friendly as can be. Now, promise me, brave Scouty, that you wont do what you said.

"If you will do that, I will once again make Duncy his right size." And then wee Scouty answered. "All right, Happy Helper, go right ahead."

Before the bunch could realize the lad was back to his own size, but he kept right on shrinking. Goodness, what an awful plight.

Real shortly he was just knee-high. He looked around and cried. "Goodbye! I am scared now of brave Scouty." Then he scampered out of sight.

"Run after him," cried Dotty, "Say, we cannot let him get far away." They searched around till Coppy said, "He's not inside this place."

"Aw, you are all wrong. I am fooling you," a voice nearby said. "Peek-a-boo!" The Tinies then saw Duncy standing in a big, round vase.

(Duncy has some fun on a big phonograph record in the next story.)

Living Our Everyday Lives

THE PROFIT MOTIVE

By Dr. Joseph Fort Newton

"Can we do without the profit motive?" a reader asks. "If so, what are we to put in place of it? It looks like taking a wheel out of the watch to make it keep better time. It's all hazy to me."

Exactly, a lot of the new talk is misty, because we are all in a fog. We do not stop to think. As soon as a human trait seems to work disaster, we are ready to suppress it, remove it, destroy it.

But that is childish, as when a boy gets mad at a stone because he stubbed his toe on it. The profit motive is not evil in itself; it becomes bad only when we give it the first place in life.

Two types of life are struggling for mastery in the world today, as in all the past. One is the commercial type, the other is the creative type. They use the same set of motives, but in reverse order.

The commercial order is, first get all the wealth you can. Then enjoy such position and power as wealth can give. Finally, co-operate with others to render some useful service to society.

This type of life puts the profit motive first. It develops a possessive kind of man who loves power and who practices a patronizing kind of charity. He may be a truly benevolent citizen.

But the creative way of life is different. It asks us first to render some useful service in society. Then to be ready for the responsibility which such a service brings. And finally, to acquire such profit as the service creates and use it for the common good.

Such a way of living develops the creative type of man, who lives co-operatively, and who holds that the work to be done for society is far more important than any profits to be gained from it.

The two ways of living are mixed in the world, and in each of us. It makes a tension in society and in our own lives. This conflict is the main issue of civilization, and that is the trouble today.

It is a struggle between the profit-motive and the prophet-motive, and the future depends on which wins in the end.

(Copyright, 1934 by the United Feature Syndicate, Inc.)

WHO was FIRST? IN AMERICA

By Joseph Nathan Kane
Author of "Famous First Facts"

Who was the first speaker of the House?

Where was the first correspondence school established?

When were the first machine-made corsets produced?

Answers in next issue.

Answers to Previous Questions

As Union troops passed through Baltimore en route to Washington, they were stoned and fired upon by a mob of citizens. Four Union soldiers were killed, 20 injured. In Shrewsbury, Mass., his birthplace, Goddard opened a small watch-making business. Before the illuminating value of petroleum was discovered, the U. S. Chemical Manufacturing Co. manufactured coal oil from coal tar for that purpose.

What the News Was Around Dixon in Years Gone By

50 YEARS AGO

The board of supervisors adjourned today.

The ditch for the placing of the sewer pipes is now being dug from the Nachusa House to the river. The pipe is to run from the rear of hotel to Second street, thence to Hennepin avenue and down that street to the outlet. The fall is such as to make a very good drain.

Jack Coffey's horses were left unhitched yesterday evening on the road east of the city and they walked off the high bank above the upper ice houses into the river and were both drowned.

25 YEARS AGO

The Citizen's Association enjoy banquet and smoker at the Macabee hall last evening and discuss Dixon college and county fair plans.

Members of Co. G of this city score second in I. N. G. rifle matches at Sterling range, Corporal C. P. Reid being second high in the regimental match.

Daily Health Talk

THE HEART IN ANXIETY

Emotional disturbances can produce signs and symptoms in and about the heart which simulate organic heart disease. This has been recognized for a long time. In fact, Jacob M. DaCosta, of Philadelphia, in 1871 coined the classical expression of "irritable heart of soldiers" to describe their cardiac symptoms.

Peace, however, has its anxieties no less keen than war. In consequence, we find the counterpart of the "irritable heart of soldiers" in civilians. This is nowadays described under the terms of neurocirculatory asthenia.

This condition embraces a host of characteristic cardiac symptoms as palpitation (an awareness of the rapid contractions of the heart), shortness of breath, precordial pain (pain around the heart), discomfort and exhaustion.

Most of the above symptoms are also associated with organic heart disease, but neuro-circulatory asthenia is suspected when these symptoms appear during such customary physical activities and excitements of daily life as previously caused no symptoms or which, in the average person, are without such effects.

Of course, when any of the aforementioned symptoms does appear, the sufferer owes it to himself to be thoroughly examined.

The cause of neuro-circulatory asthenia is chiefly anxiety. Behind the anxiety, however, are certain emotional and psychologic factors which in themselves constitute a medical problem of importance. The fact, however, is that the anxiety produced the cardiac symptoms and the cardiac symptoms fortify and increase the anxiety, thus forming a vicious chain.

A break in this vicious circle can be achieved by at least assuring the patient that his heart is not diseased and that he is in no danger of becoming crippled or of "falling dead."

The underlying anxiety requires a different type of handling, namely, psychiatric treatment.

Tomorrow—Poison Treatment Of Tetanus

A THOUGHT FOR TODAY

In the same day also will I punish all those that leap on the threshold, which fill their masters' houses with violence and deceit.—

* * *

In general, treachery, though at first sufficiently cautious, yet in the end betrays itself.—Livy.

Look over the advertisements in this paper. tf

THIS IS THE HOUSE

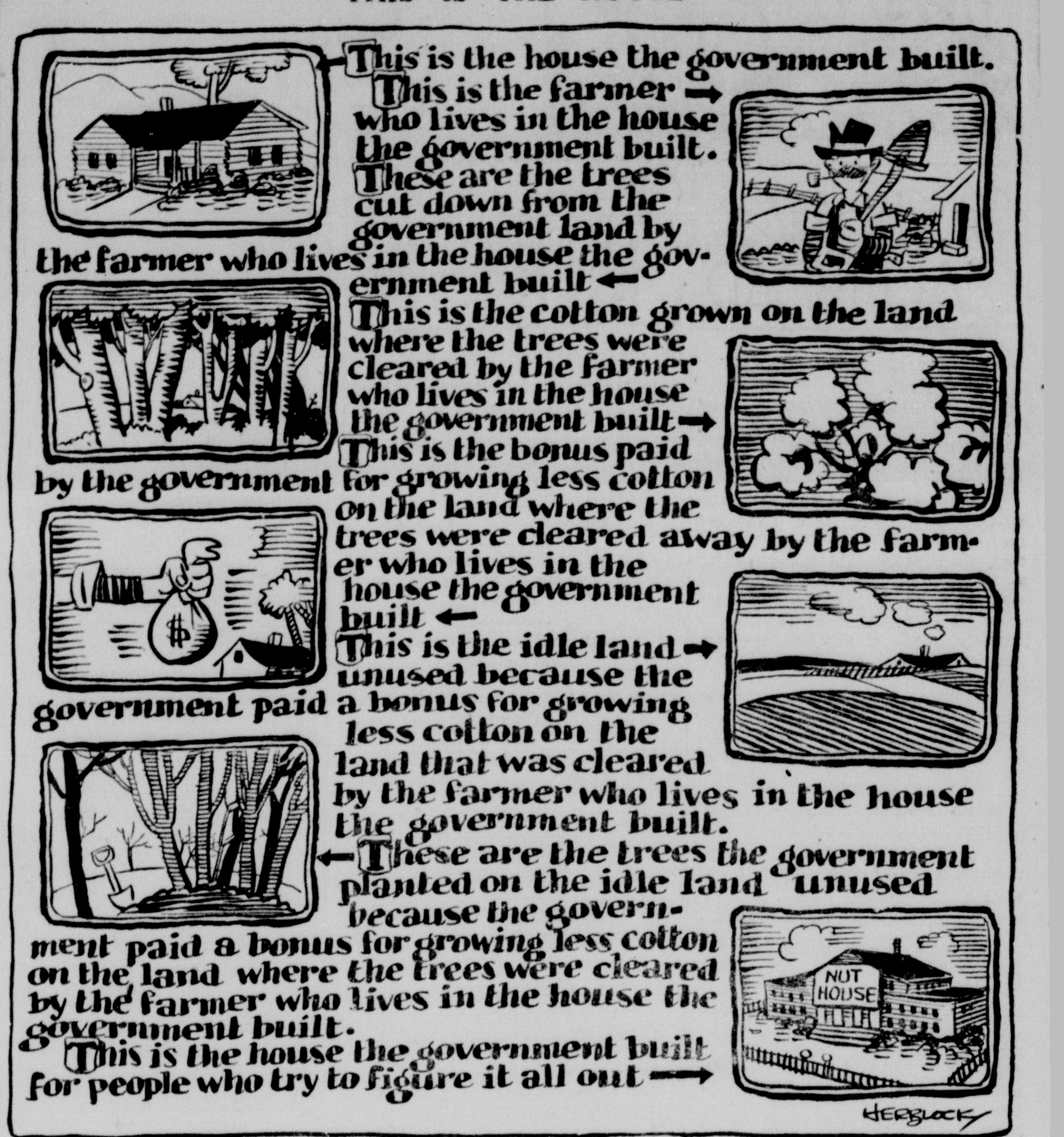

TO SERVE WINE AT WHITE HOUSE DURING SEASON

Mrs. Roosevelt Says Only American Wine Will be Bought

Washington, Nov. 9 —(AP)— The White House will serve light wines at state dinners this season, the first time since pre-prohibition days.

It must be light American wine, in accordance with Mrs. Roosevelt's pronouncement on that subject when wine first became legal.

No more than two wine glasses will be at each plate at any dinner.

In making this statement to her press conference, Mrs. Roosevelt said of the serving of wines:

"With us it will be a very simple thing always, serving American wines to those who care for them."

Her statement was in response to questions which followed the recent announcement of the annual White House social program.

That made certain the Cabinet will be first to sample this hospitality, the diplomatic corps will be second.

Liner Bremen Made Record West Crossing of the Atlantic

New York, Nov. 9 —(AP)— The liner Bremen yesterday established a trans-Atlantic steamer record when she passed the Ambrose Lightship four days, fifteen hours and 27 minutes after she left Cherbourg.

The previous record, also held by the Bremen and made Oct. 3, 1933, was twenty-one minutes slower.

It was the 100th westward crossing of the ship. The vessel was in command of Commodore Leopold Ziegenbein of the North German Lloyd fleet.

Remington Rand typewriter ribbons for sale by B. F. Shaw Ptg. Co.

MT. MORRIS TO DEDICATE WORLD WAR TROPHY SUN.

Will Mark Celebration of Armistice Day in Nearby City

Mount Morris, Ill., Nov. 9—Formal dedication of a World War field piece in a public ceremony, acompanied by the usual fanfare of speeches and band music, will be the high mark in this community's observance of Armistice Day, Sunday November 11th, which is expected to attract visitors from a wide radius.

The big gun, the only one of its kind in the county, is a 4.7 howitzer, crazily camouflaged in a pattern of greens, yellows, and black as was the wartime custom. It was obtained for Mount Morris by the local post of the American Legion from the War Department through the personal solicitation of Congressman Leo Allen of Galena.

Program at 3 P. M.

A concrete emplacement has been built at the southeast corner of Kable Square, formerly the campus of Mount Morris Cellege, and the big gun will be wheeled into position here for the dedication ceremonies which begin at 3 P. M. The site is directly across the street from the Kable Inn where a turkey, or steak, dinner with appropriate decorations, and a novel souvenir for each guest, will be served to the scores of out-of-town visitors expected.

The "souenir' 'is a beautiful reproduction, suitable for framing, of the local American Legion post's mural painting, "In Flander's Field" by Milledge Newto. The main figure in the original is lifesize and was posed by Miss Ethyl McNett of Mount Morris whose blond, madonna-like beauty is recognized in the symbolic figure tenderly brooding over the still white crosses and flaming poppies. The painting has been highly praised and is known in Legion circles far and wide. It was exhibited a year ago in the Kable Inn art galleries. These galleries are showing a new collection of forty-four paintings as an added attraction for the visitors to the Armistice Day gun dedication exercises.

WEST BROOKLYN

By HENRY GEHANT

West Brooklyn—Mr. and Mrs. John Gallisath and family, Mrs. Julia Gallisath and Mrs. John Halbmaier spent Thursday in Rockford shopping.

Mr. and Mrs. William Halbmaier and two daughters were Mendota visitors on Saturday.

Mrs. Mary Sherman and Joseph Bauer visited at the Louis Hecker home at Amboy on Sunday and also visited with Mrs. Winfield Thompson, who is a patient at the Amboy hospital.

Mrs. Laura Nelles was hostess to the ladies of the Domestic Science Club at her home on Wednesday afternoon. After the business meeting Mrs. Nelles served dainty refreshments. The next meeting will be held at the home of Mrs. Maud Chaon.

Sunday guests at the home of Mr. and Mrs. A. L. Derr were Mr. and Mrs. Leslie Derr and son Milton of Shabbona, Mr. and Mrs. I. F. Knauer and daughter, Elaine, Mr. and Mrs. Chas Elliott and daughter Joan.

Mert White and Ed White of Rochelle visited at the home of Dr. and Mrs. White Sunday.

Rev. Fr. Healy entertained relatives from St. Charles, Ill. at his home on Sunday.

Prof. Greyer and the high school basket ball played their first game of the season at Lee Center on Friday evening. The local boys were defeated.

Mr. and Mrs. James Biggart of Dixon spent Sunday at the home of Mrs. Mary Graf.

Mrs. Joseph Maier and children, and Mrs. Mary Sherman visited with relatives at Dixon Saturday.

Wilbur Jeanblanc of Chicago spent a few days visiting with relatives here and at Compton.

Mrs. Alex Gehant has been ill for the past week with a severe attack of pleurisy.

Earl Levan of LaSalle and Carl Levans of Milwaukee, Wis. visited at the home of Mr. and Mrs. George Thier on Friday.

Mr. and Mrs. Frank McCoy and family of Walton visited at the home of Mr. and Mrs. Albert Gehant on Sunday.

Francis Gehant attended a dinner party at the home of Mr. and Mrs. Ted Helbig of Sublette Wednesday evening.

Mrs. Sarah Horton has been employed at the Alex Gehant home for the past week.

Shel[illegible]n Zeigler of Amboy visited with his friend, Earl White on Tuesday.

Leon July was relieved of $7.00 by a pick pocket whele he and his son Ralph were attending the corn husking contest at Earlville on Thursday.

Mr. and Mrs. A. L. Derr, Mrs. Chas. Elliott and Mrs. I. F. Knauer motored to Shabbona Tuesday afternoon to see the new streamline Zephyr. The train was making trial runs on that day.

Mrs. Henry Danekas of Compton visited at the H. H. Danekas home for a few days.

A large crowd was present at the local gym on Monday evening to attend the first home game of the basket ball season. The high school boys were defeated by Harmon, 21 to 18. The parochial school boys played Harmon's second team and won by a score of 17 to 4.

Mr. and Mrs. Henry W. Gehant and son Francis were LaSalle visitors on Saturday.

Mrs. I. F. Knauer and Mrs. Chas. Elliott were Mendota shoppers on Friday.

Dr. White has painted the interior of his office and home the past week. His brother, Chandler White did the work.

Miss Dorie Elliott, Mrs. Clayton Elliott and Mrs. Chas. Elliott motored to Rockford Thursday where they spent the day.

Mrs. Lucille Holdren of Chicago visited at the home of her sister and husband, Mr. and Mrs. Irvin Gehant for a few days.

Mr. and Mrs. William Gehant, Mrs. Mary Sherman and Joseph Bauer spent Thursday at Earlville where they attended the corn husking contest.

Clarence White of Chicago spent a few days visiting at the home of his parents, Dr. and Mrs. E. C. White.

Mr. and Mrs. George Thier and three children spent Saturday at Champaign where they visited their son and dughter who are attending the U. of I. and also attended the foot ball game.

Mr. and Mrs. Ray Lally and children of Dixon, visited at the home of Mr. and Mrs. Albert Gehant Sunday.

Miss Cleta Halbmaier spent a few days visiting at the Willian Glaser home near Sublette.

Mr. and Mrs. Amel Henry and Mr. and Mrs. H. A. Bernardin were Dixon visitors on Saturday.

Mr. and Mrs. Wm. Auchstetter and Miss Oneida Irwin were LaSalle shoppers on Thursday.

Mr. and Mrs. Joseph Sondgeroth and Mr. and Mrs. Lionel Chaon motored to Sterling on Sunday where they spent the day at the home of Mr. and Mrs. Antone Sondgerth.

F. F. Walters, Jr. of Batavia visited with friends here and at Mendota Saturday evening and Sunday.

Dinner Guests

Mr. and Mrs. John Fassig entertained at their home on Sunday at dinner the following guests: Mr. and Mrs. Herman Kutter, Mr. and Mrs. John Yost, son Phillip, Mr. and Mrs. Conrad Yost and daughter Hilda, Mrs. Alma Pohl, Mr. and Mrs. Arthur Kutter and Clarence Eich, all of Mendota, Mrs. Charlotte Ultch of Sublette, Mr. and Mrs. George Fassig and daughter Dorothy, Mr. and Mrs. Milton Fassig, Mr. and Mrs. Robert Geuther and Mrs. Carrie Johnson and son Ray.

Sunday Evening Party

The card party held at the school hall on Sunday evening was well attended. The prize winners in 500 were Miss Katherine Henkel, Miss Margaret Henkel, James Boyle and E. J. White. In euchre, Mrs. Oliver Chaon, Mrs. Ray Maier, Fred Koehler and Oliver Gehant. Mrs. Earl Mellott won the door prize. The committee for Sunday evening will be Mrs. Antone Halbmaier, Mrs. John Derr and Mrs. Louis Bauer.

Change in Time

Sunday masses at St. Mary's Catholic church will be at 8:00 and 10:00 o'clock instead of 7:00 and 9:00 as in the past. The time will take effect this Sunday.

Birthday Party

Mr. and Mrs. George Jones entertained a large number of relatives and friends at their home on Friday evening in honor of their son Sylvester, who celebrated his 18th birthday anniversary on that day. The evening was spent in playing cards and games. Lovely refreshments were served at a late hour by Mrs. Jones. Sylvester received many nice gifts in remembrance of the happy occasion.

Hallowe'en Party

Mr. and Mrs. Henry W. Gehant entertained sixteen friends at their home on Wednesday evening with a Hallowe'en party. The evening was spent in playing 500. Prizes were awarded Mrs. George Gehant, Fred Auchstetter, Albert Gehant and Mrs. Albert Gehant. Mrs. Maye Morrissey won the all-cut prize. Lunch was served at a late hour.

High School Party

The high school teachers, Prof. John Greyer and Prof. Ralph McMinn treated the high school students to a Hallowe'en party at the school hall on Tuesday evening. The evening was spent in playing various games and in contests. A picnic lunch was served.

SON OF FORMER DIXON TEACHER TO PREACH HERE

Rev. Percy A. Smith to Occupy Pulpit at St. Luke's Sunday

The Rev. Percy A. Smith, missionary of the Episcopal church at Hikone in the prefecture of Shiga, in Japan will be the preacher at St. Luke's Episcopal Church here Sunday morning.

The Rev. Mr. Smith is the son of Professor and Mrs. E. C. Smith, after who the E. C. Smith school is named. He has been on furlough and is enroute to the west coast from which he expects to sail sometime in December.

In the evening the Rt. Rev. Thomas L. Jenkins, Bishop of Navada, will address the people of St Luke's and also congregations from Belvidere, Rockford, Sycamore, DeKalb, Freeport, Galena, Savanna, Morrison, and Sterling who are participating in a Regional conference at the local church.

Other speakers will be the Rev. C. H. Collett, of the Field Department of the National Council of the Episcopal Church, the Rev. Frederick G. Deis, Archdeacon of the Diocese of Chicago, and Mrs. J. F. Morrison, President of the Woman's Auxiliary of the Diocese of Indianapolis.

NEED JOB PRINTING?
B. F Shaw Printing Co. tf

—Do not start on your motor trip without the protection of The Telegraphs $10,000 policy. It costs but $1.40 for a years' protection. It may mean $10,000 for your family.

CALIFORNIA MARKET
THE HOME OF GARDEN FRESH VEGETABLES FANCY FRUITS & QUALITY MEATS

FRESH FRUIT AND VEGETABLES

POTATOES
U. S. Grade No. 1 RURAL RUSSETS
FINE COOKERS GOOD KEEPERS 100 lb. bag $1.15

Bananas Fancy Yellow Fruit 3 LBS. 17c

SWEET POTATOES Indiana Jerseys 10 lbs. 29c
Iceberg HEAD LETTUCE Solid Crisp Head 7½c

GOOD LUCK OLEO 2 lbs. 33c
OYSTERS Extra Standards Solid Pack Quart 39c

CHOICE CUTS OF MEAT
HOME KILLED PORK and BABY BEEF

PORK CHOPS Light, Lean Center Cuts Lb. 18c
PORK SHOULDER ROAST Lean, Pound 15c

FRESH HAM ROAST Lb. 18c
SPARE RIBS MEATY Lb. 12½c
LEAN BEEF RIBS Lb. 10c

Sausage Potts' Famous For Flavor Home Made Lb. 18c

PRIME RIB ROAST Boneless Lb. 18c
Rump ROAST BONELESS ROLLED Lb. 18c
CHICKENS Fancy Springs Lb. 19c

AUTOMOBILE SHOPPERS' FOOD STORE
CALIFORNIA
Groceries, Meats, Fruits & Vegetables FINE FOODS
TEL. 106 $1.00 Orders Delivered Free. Open Sunday until 12:00 105 PEORIA AVE

F. C. Sproul & Son
—FRIDAY and SATURDAY, November 9 and 10.—

SHOP for CASH and SAVE

SUGAR—Pure Cane 10-lb Cloth Sack 53c

GOOD LUCK OLEOMARGARINE 2 lbs. 31c
Best Grade POTATOES 100-lb. Bag 1.09 Peck 19c

FLOUR "SUNSHINE" --- 24-lb. Bag 89c Bleached 48-lb. Bag $1.75

RINSO—2 Large Pkgs. 39c
LUX SOAP .... 3 Bars 17c
Ohio Matches.. 6 Boxes 25c
BROOMS 39c
MILK—Borden's Tall 6c Can
SALMON—Pink, 2 - 16-oz. Cans 21c
Campbell's Vegetable Soup, 3 Cans 25c
KENELRATION 3 Cans 25c
CHERRIES—Red Sour Pitted—2 No. 2 Cans 25c
Swansdown Cake Flour 27c
Milane's Italian Spaghetti Dinner, 24-oz. Jar 19c
THINSIES—Cheese or Whole Wheat 2 Boxes 25c
NAVY BEANS .... 2 lbs. 9c
CODFISH—Wood Box Best Grade, box 29c
KRAUT—Hamilton, 2 No. 2½ Cans 21c

COFFEE
CHASE & SANBORN'S, lb 31c
RED & WHITE VACUUM, lb. 35c
MELLO CUP COFFEE, lb. 25c
RED BAG COFFEE, lb. 19c

Pecan Meats or Black Walnut Meats, lb. 49c

CRACKERS GLENCO SODA 2 lb. Box 17c
HAM --- Boneless WHOLE or HALF 5 to 8-lb. Average 22c lb.

Drive Over—Plenty of Room to Park At All Times!
Orders Over $1.00 Delivered FREE!
The RED & WHITE FOOD STORE
PHONES: 118 and 158

SHUCK & BATES
LINCOLN WAY —— and —— EVERETT STREET

10 POUNDS PURE CANE SUGAR 53c
CALUMET BAKING POWDER 24c
2 POUNDS GOOD LUCK 31c
2 No. 2 CANS SWEET CORN 25c
3 POUNDS BEANS 14c
10 BARS P. & G. or CRYSTAL WHITE SOAP 39c
3 POUNDS MONARCH COFFEE VACUUM PACK $1.00
1 POUND BREAKFAST COFFEE, lb 22c

Fresh Vegetables and Fruits. Fresh and Cold Meats.
ICE CREAM SUNDAY PAPERS
Open Daily 6 A. M. to 7:30 P. M.
FREE DELIVERY TO ALL PARTS OF CITY!
—— PHONE 802 ——
QUALITY and SERVICE at RIGHT PRICES!

It's the Truth!

—but you'll find DOUBLE the quality and DOUBLE the service at Etnyre's Red and White Store, whether you phone for food or shop in person. We can prove it!

COFFEE .... 35c Red & White - Vacuum Pack in Glass Jar.
COCOA . 2 lbs. 22c Blue & White
MILK . . 3 Large 17c BORDEN'S or AMBOY
WASHO ..... 18c WASHING POWDER 2-lb. Package
HEAD LETTUCE Fancy Large 2 for 13c
TANGERIES . . 31c Blue Goose 2 Dozen

ETNYRE'S GROCERY
THE RED & WHITE STORE
PHONE 680 ~ FREE DELIVERY ~ 108 HENNEPIN AVE.

BANG!

CHASE & SANBORN COFFEE, lb. 31c
2 LBS. of GOOD LUCK OLEO 31c
POTATOES—Quality Rural New Yorker, extra good for winterkeeping, 100 lb. sack $1.10
QUALITY CABBAGE on Sale .... lb. 1c
8 Lbs. of GRIMES GOLDEN APPLES 25c
10 lbs of Extra Nice SWEET POTATOES 25c
25 Lbs. of PURE CANE SUGAR $1.33
FILLED COOKIES, lb. only 10c
OIL CLOTH SALE, yard only 23c
STOVE PIPE JOINTS 15c; 40 CLOTHES PINS 9c
BROOMS 39c; PURE CIDER VINEGAR gal. 22c
LEMONS, ... 4 for 10c; FRUIT GEL ..... pk. 5c
FANCY PRUNES 2 lbs. 19c
CHOCOLATE CANDY, lb. 10c
HONEY, cake .... 10c; POTATOES, peck 12c

——IT PAYS TO TRADE AT——

Plowman's Busy Store
Phone 886

HENRY ABT
Meats Groceries
FREE DELIVERY. MILK DEPOT.
TWO PHONES—402 and 91. WARDS and HOSTESS CAKES

Picnic Hams and Bacon Squares . . . lb. 12½¢
OYSTERS Fresh from the coast to us. Qt. Selects for ...... 55c Qt. 39c
Fresh Buffalo .... 10¢
Salt Fish, Pickled Herring, Holland Herring, Anchovies, keg $1.09
Salt Mackerel .... 10¢ & 20¢ Each
Country Dressed Ducks and Chickens lb. 20¢
VEAL STEW lb. 10¢ | Brains, ... lb. 10¢
Beef Stew,.. lb. 10¢ | Hearts ..... lb. 10¢
Our famous Cured Cornbeef,. . lb. 8½¢ and up
Tender Steak .... lb. 18¢
Frankforts, Liver Pudding, Bologna lb. 12½¢
Bulk Mince Meat with brandy, lb. .... 17¢
Pot Roast, best quality beef, lb. . . . 11¢ and up
PORK—Fresh, Country Killed.
Shanks .... 11¢ Ribs .... 12¢
NECK BONES, PIGS FEET .... lb. 5¢
Fresh Sausage and Pork Chops ..... lb. 15¢
BULK KRAUT .... Qt. 10¢
New Dill and Sour Pickles, 3 for .... 10¢
PORK ROAST, 3 lb. average ..... lb. 12½¢
SOUPS—10-oz. Assorted .... 3 for 25c
STANDARD DAIRY BUTTER, lb. 29½c
PEAS, BAKED BEANS and CORN, Can 10c
ARMOUR'S or BORDEN'S MILK .... 3 Cans 19c
SEEDLESS GRAPE FRUIT, each 5c
BULK HOMINY or NEW CORNMEAL .... 3 lbs. for 14c
KELLOGG'S CORNFLAKE of PUFFED WHEAT........ 10c
BISQUICK, 20-oz. 20c
BAKING POWDER, 1-lb. Can 10c
COCOA, 16-oz. Pkg. 15c
PURE CIDER VINEGAR, gallon 23c
SWEET CIDER, quart 15c
A GOOD BROOM 39c
Fancy Tender Leaf Lettuce, Head Lettuce, Cape Cod Fancy Large Cranberries, Fancy Cauliflower, Celery Hearts, Juicy Oranges, Sweet Bermuda Onions.

CITY MEAT MARKET
DIXON'S QUALITY SHOP FOR 20 YEARS
At 105 Hennepin Avenue.

MEAT
5-STAR Specials

Pig Pork Boneless Butt and Loin Roast .... 16¢ lb.
Standing Rib and Shoulder Roast of Steer Beef. . 16¢ lb.
Prime Rolled Roast of Steer Beef .... 18¢ lb.
Boned Shoulder and Leg Lamb.... 19¢ & 25¢
Steer Round and Swiss Steaks .... 20¢
Fresh ground Pork, Beef and Veal.... 15¢ lb.
Fancy Veal Stews and Roasts..... 12¢ & 16¢
Veal Hearts, Tongues and Liver .... 12½¢ & 30¢ lb.
Pure Link and Smoked Sausage .... 20¢ & 25¢
Pig Spare Ribs and Side Pork.... 13¢ & 18¢
Hens and Springers, dressed and drawn 21¢ lb.
Cudahy's Puritan Hams, whole or half. . 19¢ lb.
Swift Shankless Picnic Hams .... 15¢ lb.
Fresh Creamery Butter .... 31¢ lb.

HARTZELL & HARTZELL
Free Delivery.
Phone 13. 105 Hennepin Ave.

Hi-Way Cash Grocery

YOUNGBERRIES—A New, Large, Luscious Seedless Berry—It's worth a trial. No. 2 can 23c
BAKER'S COCOA ½-lb. can 10c
SWANS DOWN BISCUIT MIX, large pkg. 25c
Bakers' German SWEET CHOCOLATE, cake 8c
None Such MINCE MEAT for pies, cookies and cake
SEEDLESS RAISINS, 2-lb. package 17c
NEW HONEY in Sections, each 17c
Chase & Sanborn or Maxwell House COFFEE 31c
American Bud SWEET CORN, solid pack 10c
LETTUCE, Solid Heads, 2 for 13c
CELERY HEARTS, lb. 10c
FLORIDA ORANGES, full of juice, doz. 23c
BANANAS, yellow, ripe, 3 lbs. 19c
New Brazil Nuts or Fancy Mixed Nuts, lb. 23c
AMMONIA for your house cleaning, qt. 15c

Phone 435 — 112 N. Galena Ave. — E. J. Randall

FOSSELMAN'S ROYAL BLUE STORE
— HOME OWNED —
JOHN C. FOSSELMAN, Owner.
CORNER FIRST ST. and PEORIA AVE.
Phone 1026. Orders of $1 or More Delivered Free

BORDEN'S American Cheese 5-lb. LOAF $1.09 lb. 23c
BORDEN'S CREAM CARMELS .... 2-lb. Box 60c

RINSO—2 Large 25c Packages 39c
OLD DUTCH CLEANSER—3 Regular 10c Cans 20c
Does not scratch—made with pure Seismotite.

GOLD MEDAL FLOUR 24 lb. Bag $1.09
Kitchen Tested.
A real bargain to help balance your budget!

IVORY FLAKES—Large Package 23c
FREE—A 10c Pkg. with each large package purchased.
Camay or Kirk's Hardwater SOAP........ 4 Bars 19c

WELLWORTH SOFT TISSUE—Sanitary Wrapped 4 1000-Sheet 19c

PUMPKIN—New Pack........ 2 Large Cans 19c
Fancy New PRUNE PLUMS—In Heavy Syrup. Large Can 16c

MINUTE TAPIOCA—Regular Size 11c
GERBER'S LARSEN'S PUREEE VEGETABLES and FRUIT—For Babies—New Low Price! 10c
NEW PACK CATSUP—2 Large Bottles 25c
GRAHAM or WHITE CRACKERS—2-lb. Box for 19c
BULK HOMINY .... 3 lbs. 14c
DILL PICKLES .... 1½ Quart Jar 25c
10 POUNDS CANE SUGAR 53c

All Kinds Dried Fruit, Split Peas, Chili Beans, Lima Beans, Kidney Beans, Etc. Sweet Potatoes, Idaho Potatoes, Rural New York Wisconsin Potatoes, Fresh Beets, Carrots, Endive, Cauliflower, Head or Leaf Lettuce, Brussel Sprouts, Green Beans, Turnips, Rutabagas, Cabbage, Squash, Etc.

Cold Meat - Fresh Oysters - Sausage Frankfurters, Etc.
We Guarantee Everything We Sell.
BEST QUALITY ALWAYS!

American Actor

HORIZONTAL
1 Well-known American actor.
12 Rail (bird).
13 Speedster.
14 To jump.
16 Male cat.
17 Ranted.
18 Lost to view.
19 Form of "be."
20 Expectations.
21 Flaccid.
22 Shoe bottoms.
23 Wise men.
24 Morindin dye.
25 Worthless person.
27 Bulk.
28 Black bird.
29 Trees.
30 Sash.
31 Narrative poem.
32 Face of a clock.
33 Verbal.
34 To pare.
35 Egg-shaped.
36 Automobiles.
38 Writing implement.
39 Fleet of ships.
40 You and I.
41 Half an em.
42 Mark.
43 Sheltered place
44 Most beneficent
45 Prejudice.
46 He appeared in the "——" 1400 times.

VERTICAL
1 Decree.
2 Branch.
3 Go on (music).
4 Dealer in cloths.
5 Billows.
6 War flyers.
7 Scarlet.
8 French.
9 Fragrant oleoresin.
10 Insect secretion.
11 Father.
12 He was —— by David Belasco.
15 He had a —— school education.
17 He created many title ——
18 Hogs.
20 Inn.
21 To endure.
22 Portico.
23 Shaded walk.
24 Source of indigo.
26 Kimono sash.
27 Dinner.
28 Monkeys.
30 Chaffy part of ground grain.
31 Weird.
33 Kiln.
34 To lay a street.
35 Musical drama.
36 Highest vocal part.
37 Dregs.
39 Unless.
40 To have on.
42 To permit.
43 Falsehood.
44 Before Christ.
45 To exist.

Answer to Previous Puzzle

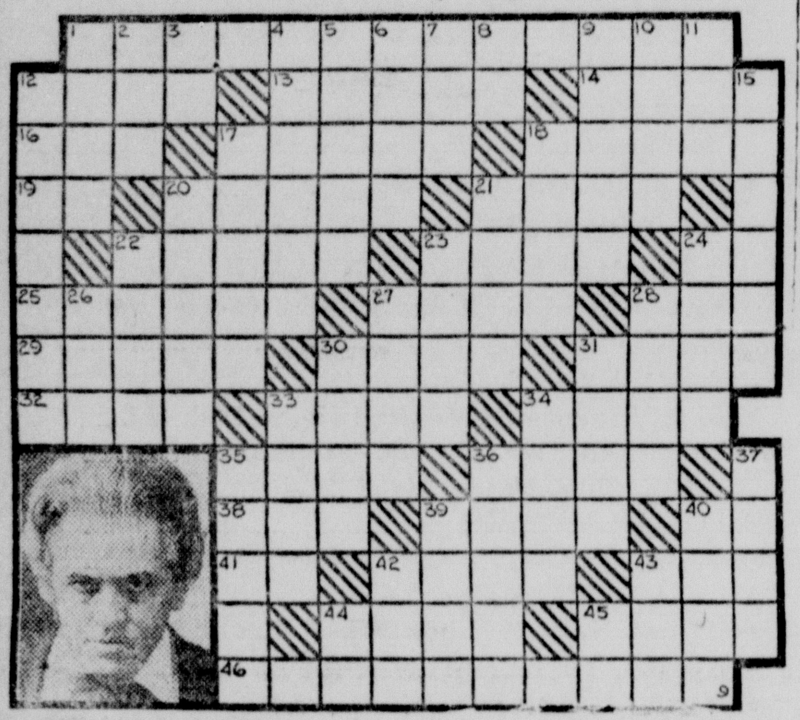

SIDE GLANCES
By George Clark

"I've told him time and again, doctor, that he wouldn't ha[ve] those upset spells if he would stop eating between meals."

THIS CURIOUS WORLD
By William Ferguson

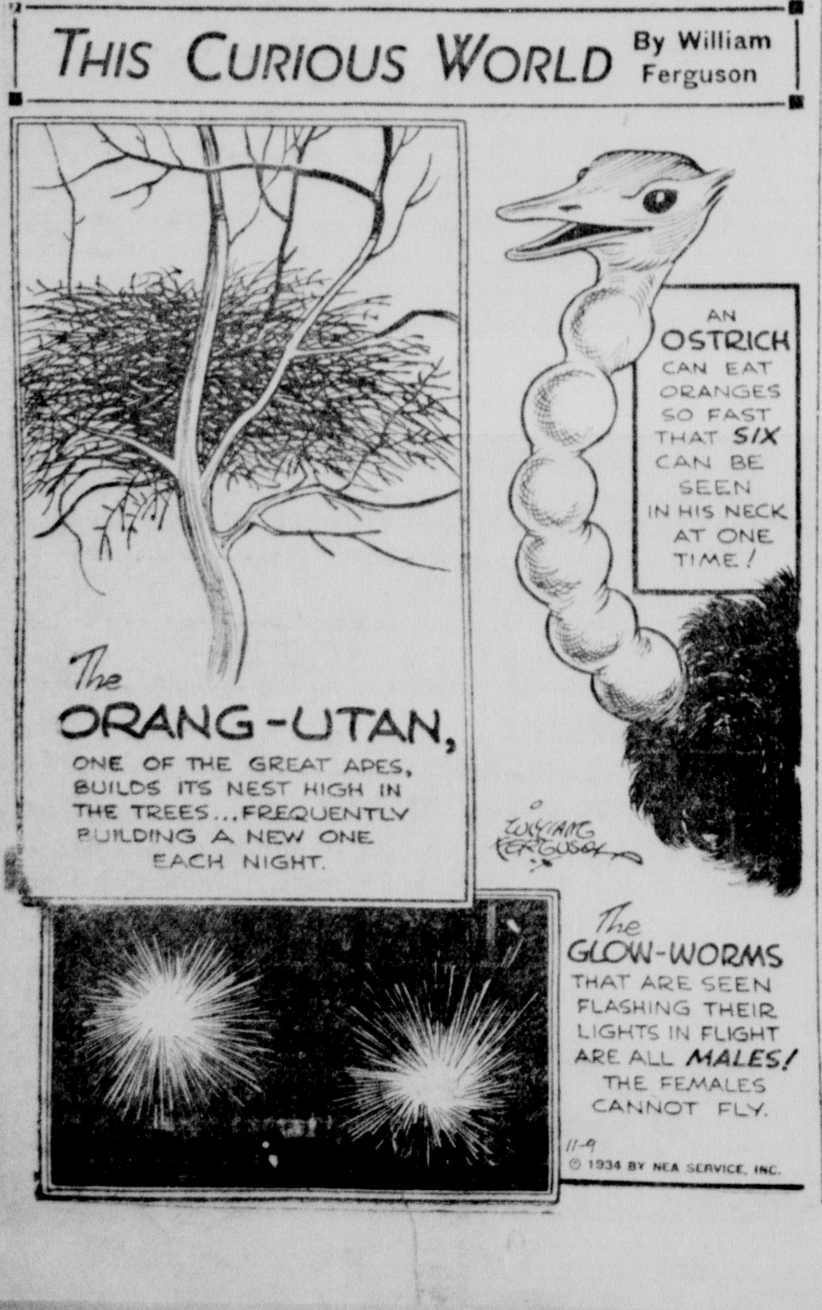

BOOTS AND HER BUDDIES
On Her High Horse! By MARTIN

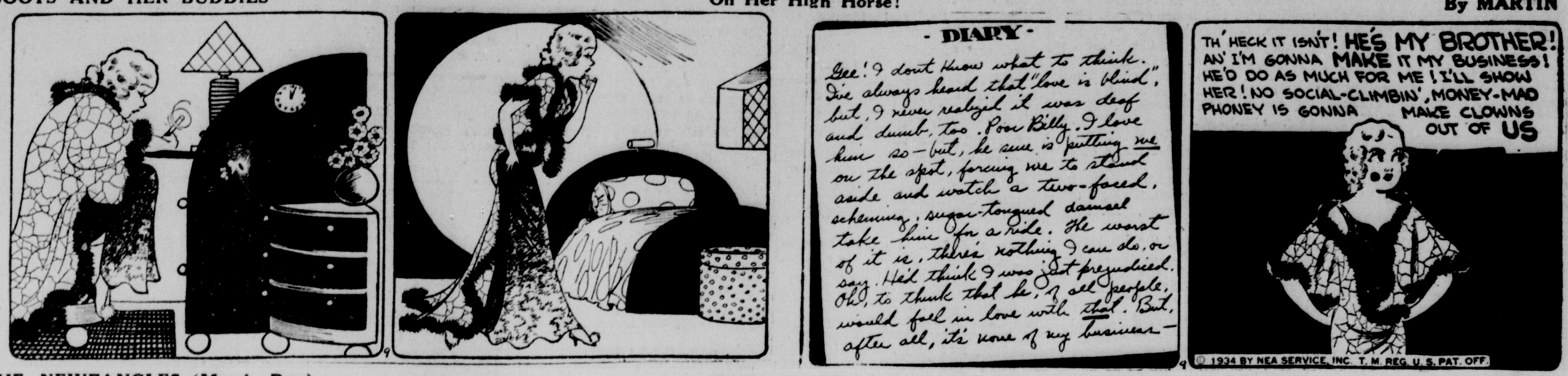

THE NEWFANGLES (Mom'n Pop)
Reason for Worry! By SMALL

FRECKLES AND HIS FRIENDS
Falling Chips! By BLOSSER

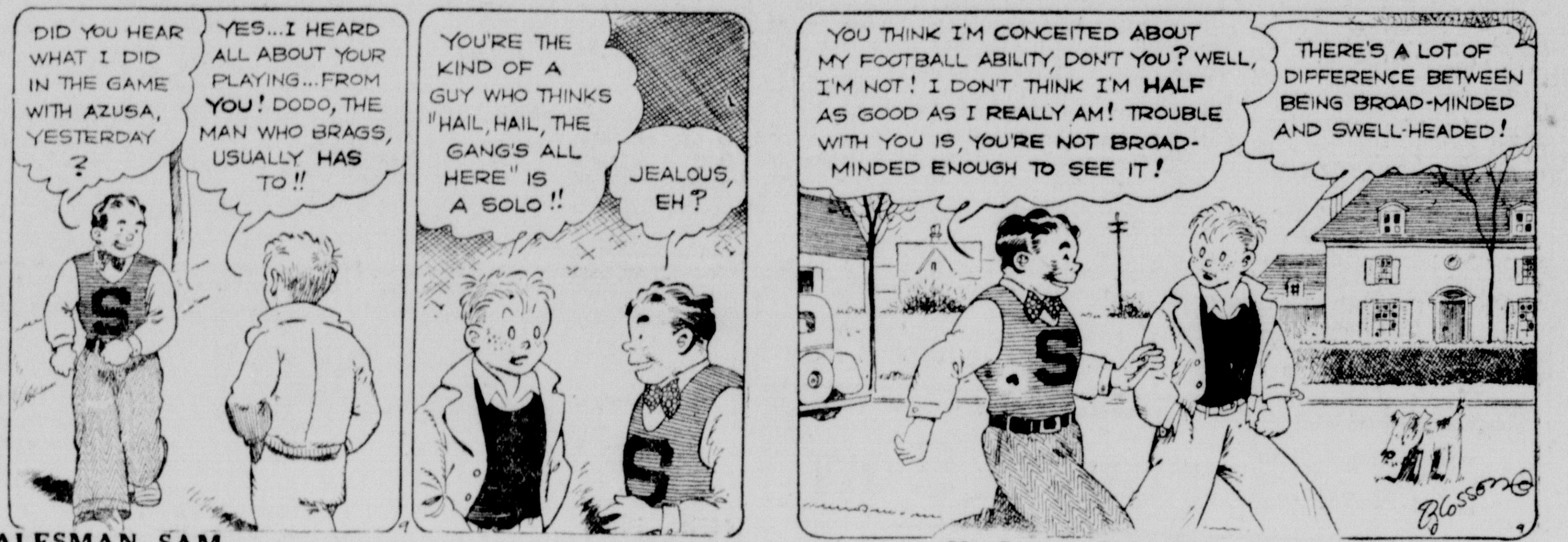

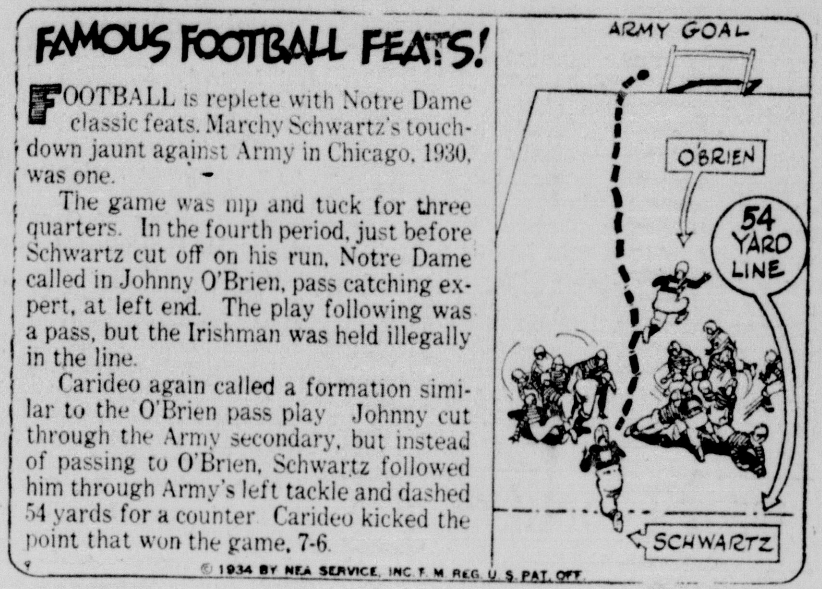

SALESMAN SAM
No Sooner Said Than Done! By SMALL

WASH TUBBS
Meet the Duchess! By CRANE

OUR BOARDING HOUSE
By AHERN

OUT OUR WAY
By WILLIAMS

Classfied Advertisements

TELEGRAPH WANT ADS

No Advertising Counted Less than 25 Words

1 Time	2c Per Word, $ .50	Minimum
3 Times	3c Per Word, .75	Minimum
6 Times	5c Per Word, 1.25	Minimum
12 Times two Weeks	9c Per Word, 2.25	Minimum
26 Times, one Month	15c Per Word, 3.75	Minimum

All Classified Ads must be accompanied by the money. There are no exceptions to this rule.

Card of Thanks .... $1.00 Minimum

Reading Notice in Society and City in Brief Column .... 20c per line

Reading Notices .... 15c per line

NOTICE—All classified advertisement must be delivered to this office not later than 11 A. M. on day of publication.

FOR SALE

FOR SALE — Fresh sweet cider. Hartwell Fruit Farm 265t2

FOR SALE — Rural New Yorker and cobblers. Potatoes. 3 miles west of Dixon on Lincoln Highway. Phone 25500, Henry Grobe. R. No. 1 Dixon, Illinois. 265t3*

FOR SALE—A purebred yearling Holstein bull from one of my highest producing cows. Also a full brother to the above, a calf born Nov. 4th. C. C. Buckaloo, Phone Y1127, Dixon, Ill. Route 2. 264t3*

FOR SALE—Mahogany used piano $35.00; mahogany used piano $49.50. Others $30.00, $35.00, $65.00, $85.00. Easy terms. Kennedy Music Co. 264t3

FOR RENT—Two furnished rooms with privilege of cooking in my kitchen. Call 518 Depot Ave. 264t3*

FOR SALE — At Public Auction, Saturday, November 10th, at 1:30 P. M. at 1223 West Third St., consisting of all household furniture, garden tools and carpenter tools. Edna Nowell, Adm. of the E. W. Ackert estate. Geo. Fruin, Auct. 264t3

FOR SALE—A number of purebred Spotted Poland China boars. Cholera immuned. Geo. H. Griswold, R. 4, Oregon, Illinois. 264t3*

FOR SALE — Big type Poland China boars weighing up to 300 pounds. Also few good gilts. From large litters. Heavy boned. Good feeders. Immune. Reasonable. 11 miles south of Dixon. E. C. Morrissey. 262t12*

FOR SALE — Horses. There is a growing demand for good horses. Sell them through the For Sale ads. 261t6

FOR SALE — There's coffee and coffee Ours is good coffee, made right. You'll like our food and coffee. New location at 116 Peoria Ave. Bill's Lunch. 261t6

FOR RENT—Don't let that property stand idle. Advertise in the for rent column. 261t6

FOR SALE — Choice Spotted Poland Stock Hogs. Ward D. Shank. Phone 9210, Dixon, Ill. 259t6*

FOR SALE—English Muffins, 5 cts each, or 40c per dozeu Toasted English muffins add much to a breakfast or luncheon. Order any day in the week. Tel. W1111. tf

FOR SALE—Several lots in west end. Phone X303, Mrs. H. U Bardwell. 138tf

WANTED

WANTED — Saws to file by machine, circular and cross cut saws regummed ,made as good as new. Every job guaranteed. William Missman, 204 E. 8th St. 265t26*

WANTED — Ladies to board and room at reasonable rate. Call at 310 Van Buren Ave. 265t3*

WANTED—To rent a 2 or 3 room modern furnished apartment on first floor on south or east side. Phone 75110. t3

WANTED — We are equipped to buy Ear Corn—Eldena Co-operative Co., Eldena, Ill. 264t3

WANTED TO RENT—By refined married couple large sleeping room with kitchen privileges in a modern home. No children. Address X this paper. 264t3*

WANTED — Practical nursing by experienced woman. References exchanged. Call R-933. 263t6*

WANTED—Those extra male hogs will find buyers if advertised in these columns. 261t6

WANTED—For sidings and roofs, consult us on the Home Modernization Plan. We can help you get a loan. Over 1600 Frazier Roofs. Free estimates. Phone X811. Frazier Roofing Co. 87tf Oct 1*

WANTED—The oil in your watch comes from the jawbone of a porpoise. When was your watch oiled last? Bring it to us for inspection. J. F. Lonergan, Campbell's Drug Store. 261t6

FOR RENT

FOR RENT—2 modern houses; one 6 rooms, the other 8 rooms with garage. Inquire of John Hofmann, Tin Shop. 265t6

FOR RENT—Upper furnished or unfurnished apartment. Private entrance. Heated garage. Vacant Dec. 1st. 606 E. Second. Phone X734. 265t3

FOR RENT 2 or 3 rooms furnished for light housekeeping in modern home. Garage included. North side. Tel. R724. 265t3*

FOR RENT — Fine modern home, close in. Immediate possession. Mrs. Tim Sullivan Agency. Phone 881. 264t3

FOR RENT — Sleeping room in modern home. Breakfast if desired. Inquire 802 West Second St Phone R295. 259tf

FOR RENT — Pleasant furnished modern room. Tel R743 or Call at 320 E. First St., Dixon. 256tf

FOR RENT

FOR RENT—2 furnished rooms for light housekeeping or 1 sleeping room and 1 light housekeeping room in modern home; also garage. Inquire at 701 N. Ottawa Ave. 245tf

Legal Publications

IN THE CIRCUIT COURT OF LEE COUNTY, ILLINOIS
The Federal Land Bank of St. Louis, a corporation
Plaintiff
—vs—
Louisa Stephenitch, et al
Defendants
Gen. No. 300
In CHANCERY

The requisite affidavits having been filed in my office, notice is hereby given to the defendants, "Unknown Owners," and to each of them, that the above named plaintiff heretofore filed its complaint in said Circuit Court of Lee County, Illinois to foreclose a certain mortgage executed by Louisa Stephenitch and Andrew Stephenitch, her husband, conveying to plaintiff the following described real estate, situated in Lee County, Illinois, to-wit:

The Northwest Quarter (NW¼) of Section Twenty-three (23), Township Nineteen (19) North, Range Ten (10) East of the Fourth Principal Meridian, containing One Hundred Sixty (160) acres, more or less,

and praying for other and further relief, which said suit is still pending.

Notice is further given that a summons has issued out of said court, directed to all of the defendants in said cause, returnable to the third Monday of December, 1934, and that unless you, the said defendants, "Unknown Owners," shall on or before the said return day of process, in person or by attorney, file your answer to said complaint or otherwise make your appearance in said cause, a default may be entered against you on the 18th day of December, 1934, or at any time thereafter when said Court is in session.

E. S. ROSECRANS,
Clerk.

Dated this 31st day of October, 1934
Theo. E. Kircher & Lowell George
Attorneys for Plaintiff,
1501 Locust Street,
St. Louis, Missouri.

Nov. 2-9-16

ASHTON NEWS

(By E. TILTON)

Ashton—Rev. R. W. Pittman, of Polo officiated at the funeral services held on Wednesday for the late Edward Wood. Rev. Pittman was assisted by the Rev. W. S. Sanford. Interment was made at Chapel Hill Cemetery beside his parents. Pall bearers were Perley Cross, Irvin Gocken, D. V. Leckron, Charles Altenberg, Frank A. Beaman and Leland Tilton.

Among those who attended the services from out of town were Mr. and Mrs. Myron Iverson, R. Iverson, of Newark; Mr. and Mrs. Lester O'Neil and daughters. Irma and Harriet, Somonauk; Mr. and Mrs. Ross Doner, Mrs. Queen Doner, Aurora; Mr. and Mrs. Wendell Drummond, Dixon; Mr. and Mrs. Ellis Drummond, Mr and Mrs. Lewis Drummond, Chicago, R. Y. Tilton, Oregon; Mr. and Mrs. Henry Tilton. Mr. and Mrs. Joe Williams. Mr. and Mrs. George Moore, John Hodge. Mr. and Mrs. George Orner and daughter, Miss Mary, Mr. and Mrs. Harry Tilton and Mrs. Robert Tilton, all of Rochelle.

Mr. and Mrs. Cole Tilton will enjoy a visit from their daughter, Miss Della Mae Tilton over the week end. Miss Tilton is a student at Mt. Vernon, Ia., and will spend her birthday anniversary with her parents and sister, Miss Marion.

The many friends of Miss Leona Grant, member of last year's graduating class of Ashton, and a sweet soprano singer, are grieved to learn sht is seriously ill at her home in Chana with Addison's disease.

Mrs. Florence Rae, Stroh, Stillman Valley will be hostess to the Pine Rock Woman's club at their meeting on Friday, Nov. 9, Mrs. Helen Spoor, Byron, will be the speaker.

A coroner's jury composed of Donald Cross, George Orner, Chas. Altenberg, Irvin Gocken, Aaron Meling and Leland Tilton found a verdict of death due to pneumonia, superinduced by an injury, over the body of the late Edward Wood on Tuesday.

Mrs. Ross Baker is a patient at the Rochelle hospital where she underwent an operation for goitre on Monday.

Mrs. Dan Tilton and twin children, Mark and Mable, will spend the week end at their home midway between Ashton and Rochelle, on the Lincoln Highway.

Judge Hathaway presided over his court in a local suit on Wednesday.

Miss June Arends was hostess to a group of friends at 500 on last Thursday evening.

SCRATCH PADS for your desk, 15c per lb. B. F. Shaw Printing Co. tf

News of the Churches

GOOD THOUGHTS

It is vain to gather virtues without humility: for the Spirit of God delighteth to dwell in the hearts of the humble.

—Erasmus.

Humility is like a tree, whose root when it sets deepest in the earth, rises higher, and spreads fairer, and stands surer, and lasts longer, and every step of its descent is like a rib of iron.

—Jeremy Taylor.

Humility is the solid foundation of all the virtues.

—Confucius.

He hath showed thee, O man, what is good; and what doth the Lord require of thee but to do justly, and to love mercy, and to walk humbly with thy God.

—Micah, 6.

True humility is teachable. It denotes a quality of thought which is capable of being instructed. He who approaches any important subject in a spirit of humility has placed himself in the receptive attitude of a learner. He has proved himself superior to the suggestion that superficial acquaintance with a subject constitutes a knowledge of it. Humility is always open to right conviction.

—The Christian Science Monitor

FIRST PRESBYTERIAN CHURCH

E. Third St. near Galena Ave.
(J. Franklin Young, Minister)

Bible school meets each Sunday morning at 9:30. The school is properly organized and if you are not now connected with some school, come next Sunday and find your place.

Morning worship at 10:45. This will be the 16th anniversary of the signing of the Armistice in Nov. 1918, and the minister will speak on the theme, "The Vision of A Prophet." The choir will sing a special number.

Wednesday at 6:15, the November "Family Church Night." Picnic dinner at 6:15; devotional period at 7:00, and at 7:30 the young ladies of Mrs. Dixon's class in the Bible school will give a Missionary play. A charge of 15 cents will be made for the play, the proceeds to be used in helping to send delegates to the Rockford Young People's Conference next June. A very cordial invitation to every member of the congregation to the dinner and the devotional period, and to everyone to the play.

Friday at 2:30, the Woman's Missionary Society will meet with Mrs. E. B. Raymond, 421 N. Dement Ave. This will be the annual praise meeting of the society. There will be a speaker from outside.

DIXON STATE HOSPITAL

The Sunday afternoon service at 3:15 P. M. for the staff, patients and attendants will be conducted by the Rev. Morton W. Hale of the Congregational church.

SUGAR GROVE CHURCH

Sunday: Bible school at 1:30 P. M. Keith Swarts, Supt. in charge. The preaching service at 2:30 P. M. will be conducted by the Rev. Lloyd W. Walter, D. D. of St. Paul's Lutheran church.

FIRST CHURCH OF CHRIST, SCIENTIST

319 West Second Street.

Regular service Sunday morning, Nov. 11th at 11 o'clock. Subject, "Adam and Fallen Man."

Sunday school at 9:45 to which children to the age of twenty are cordially invited.

Wednesday evening testimonial service at 8 o'clock.

The reading room is open each week day from 2 to 4 P. M., except on holidays. The public is cordially invited to attend.

IMMANUEL LUTHERAN CHURCH

"The Little White Church on the Hill."
Corner Highland & Sixth
A. G. Suechting, Pastor
ARMISTICE SUNDAY

Sunday school at 9:30 A. M.

Divine Worship at 10:40 A. M., conducted in the English language. Sermon theme: "Perfect Peace." 1st Thess. 5:13: "Be at peace among yourselves." Peace has numerous memorials. One of these memorials is: "Christ of the Andes," a monument high apart from civilization and seen by few travelers. We need Christ not only on the border-line but also in the heart!

Food sale at Bondi's Saturday by the Ladies Aid. All ladies of the congregation are kindly requested to take part. Bring your food early.

AMBOY LUTHERAN CHURCH

"The Wayside Chapel."
A. G. Suechting, Pastor
ARMISTICE SUNDAY

Divine Worship at 9:00 A. M
Sunday school at 10:00 A. M.

FIRST BAPTIST CHURCH

After an inspiring song service led by Brother Gronseth during which he rendered a beautiful and inspiring solo, Dr. Farrington rose to address an increased audience on Thursday night. He spoke on, "Our Conservation," and used as his text, Malachi 3:16-17. He said in part: "The tongue is God's media of advertisement and conversation is the result. Conversation can be classified under five heads. What an amazing blessing is God's gift of conversation and our ability to speak about things. Scientists claim that all creatures have a media of communication but ours is the flow of language from the tongue. What do we talk most about? Politics and government—yes. God has placed dominion in the Human heart. The Romans ruled the world and the women ruled the Romans. Politics are the greatest sphere of talk today The second thing we talk most about is money. Whether we do it directly or indirectly it is one of our greatest themes of conversation. We talk about our friends 'doing better' or 'getting a cut.' What his word covers in our conversation is amazing. The preacher said there are three rules about money (1) make all you can (2) save all you can, (3) give all you can. The good deacon approved the first two but was not so enthusiastic about the last. The third we talk about is clothes. We are anxious to be in style. We wear different clothes for different purposes. Sam Jones attended a dinner one night and his wife asked him what a certain woman wore, "Well," he said, "I saw nothing above the table." Fourth is gossip. What are our newspapers for, but to provide us with the gossip of the world. Fifth is God. How much do we talk about Him. "They that loved the Lord talked often one to another."

Conversation is heard by the Lord. "The Lord harkened and heard." Not newspaper publicity. I accompanied my father when I was a boy of ten in a ride into the forest down in our plantation in Alabama. My tongue was going at both ends. When we reached a certain hill top, my father said, "Hush, listen!" Then I listened and amid the noises of the forest, I heard the tinkling of cattle bells. And my father said, "Not mine." We rode on further and stopped again but a new note was heard in the ringing of the bells. And my father said, "These are mine." So God knows His own and listens to them.

Again conversations are recorded by God. He writes it down in His book of remembrance. The Congressional library is supposed to contain a copy of every book printed. Heaven's library will contain a record of every conversation of His saints. His kingdom work is in our hands and is recorded above.

Every conversationalist is owned by God, "They shall be mine on the day when I shall make up My jewels." We are God's ornaments if we belong to Him. That's what we wear jewelry for—to let others see it. We prefer to wear it on our fingers rather than our thumbs. I saw a necklace of black pearls once that was worth a million dollars but the human is of far more value than the earth and all its treasures.

Then they are spared. Christ came to earth to spare us from the penalty due to our sins. He paid it in full. God spared not His own son, but He spared us!

Five came forward at the close of the appeal.

Tonight (Friday) Dr. Farrington will speak on "God's Fan."

This afternoon there will be a children's meeting at 4 P. M. All children are welcome. The children's chorus will sing at the evening service.

Sunday—
Prayer meeting at 9:30 A. M.
Bible school at 9:45 A. M.
Morning worship at 10:45 A. M. Dr. Farrington will speak on: "Christ's Revival."
Pioneers at 6:30 P. M.
B. Y. P. U. at 6:30 P. M.
Evening service at 7:30 . M. Dr. Farrington will again speak on: "God's Call."

The meetings will continue every night next week until Friday. Prayer meeting at 7:15. Service at 7:30. There will be no meeting on Saturday night.

Everyone is cordially invited to attend these inspiring services. Come and bring a friend.

BETHEL CHURCH

Galena & Morgan Streets
H. W. Lambert, Pastor

9:30 A. M. Bible school. J. U. Weyant, Supt. Bible classes for all ages.

10:45 A. M. Morning worship. Sermon topic: "May We Expect Revival in the last days?"

6:30 P. M. Young People's Society, Fred Cheney, president.

7:30 P. M. Song and praise service. Richard Weyant, Leader. Evangelistic sermon by the pastor.

Revival campaign news. Cottage prayer meetings next week in the following homes:

Tuesday night, 7:30. LeRoy Gaul home, 522 Second Ave., (Swissville)

Tuesday night, 7:30. Fred Hoffman home, 816 South College Ave. (south side)

Wednesday night, 7:30. Prayer groups meeting at the church.

Friday night 7:30. Jessie U. Weyant home, 615 East Morgan St. for Sunday school teachers and workers, (north side)

Friday night 7:30. Oscar Cramer home, 512 Spruce St., (south side)

Our revival campaign begins Saturday night, Nov. 17th, Rev. C. L. Eicher, veteran missionary from India will give a stereoptican lecture at Bethel church. He will be with us over Sunday, speaking morning, afternoon and evening. Afternoon meeting for outside friends especially.

Rev. Melvin R. Frey speaks from Monday, the 19th, to Friday night. The following Sunday the Kindig's come for two weeks with us.

LUTHERAN CHURCH

Lloyd Warren Walter, Pastor
SUNDAY APPOINTMENTS

8:00 A. M.—Divine worship. This early service is no longer an experiment. It has proven its value to have a permanent place in the church program. However, we are not encouraging members to attend this service if they are able to attend the regular worship pa 10:45 and can only attend one service.

The Bible School has been showing signs of continued and substantial growth since the promotion exercises the fore part of October. In connection with the other schools of the city we are concerned that every member be regular every Sunday. Our school opens at 9:30 every Sunday morning with a special number by the orchestra.

Some one has been observing that the congregation at the regular morning worship at 10:45 has been increasing consistently for the last month or more. We are happy for the increasing interest. It is the Lord's House for the Lord's people on the Lords Day. If there is consistent worship and attendance on the part of any group it should be those who belong and wish to belong to the Lord.

Sunday afternoon at 3 o'clock the Junior Luther Leaguers have their turn. They are always interesting. They conduct their own meetings; sing and pray like big folks. If you are a Junior don't miss this wide-awake crowd.

The time is changed again! The Senior Luther League will meet at 7:00 o'clock instead of 6:30 Sunday night. The young people gave it a fair trial to meet at the earlier hour and have found it more convenient to meet a half hour later. Here too, we have been having an increasing number of our youth attending; however, there is yet a fair sized group of splendid young people who should make it their regular habit to cooperate and lend their strength and talent to the Senior Luther League.

Week-day Appointments

Monday night is the regular time for the monthly Workers' Conference. Every officer and teacher of the Bible school of the church will be asked to be prpesent and as many other interested members of the school who will. The conference begins with a picnic supper. The Superintendent has set his face that a representative group be present and help plan and carry through the plans of the school Come let us share our joys and divide our problems and build a school both strong and beautiful.

You should have been one to see the number attending the Midweek service last Wednesday night. They are all coming back next Wednesday and more and others are coming, too. It is like it ought to be; like the real and splendid days of interest and loyalty. Please remember Wednesday, 7:30 P. M.

The Ladies Aid have asked that you be reminded of their chicken and noodle dinner Saturday evening. They begin serving at 5:00 o'clock. A sumptuous meal. pleasant fellowship.

Watch for our announcements next week.

CONGREGATIONAL CHURCH

313 Van Buren Ave.
Morton W. Hale, Pastor

Upper room service, 9:30.

Sunday school, 9:45. Miss Martha Miller, Supt. Lesson study, "The Christian Citizen."

Morning worship at 11 A. M.

Christian Endeavor at 6:30 P. M. Topic, "What Progress Are We Making Toward World Peace"? Leader: Miss Nellie Plant.

Evening service, 7:30 P. M.

Choir practice will be held at the church Monday evening at 7:00 o'clock.

The regular prayer meeting will be held in the vestry Wednesday evening at 7:30.

Mr. Barton will lead.

Thursday afternoon and evening the Dorcas Society will be at home to their members and friends at the church. A social time will be enjoyed.

FIRST CHRISTIAN CHURCH

Corner Hennepin Ave. & Sec. St.
James A. Barnett, Pastor

Bible school at 9:30 A. M. James G. Leach, Supt.; Miss Golda Cunningham, supt. of children's division. Classes for all ages.

Preaching and worship at 10:45. The Lord's Supper will be observed in charge of the elders. Special music by the choir under leadership of Miss Ora Floto and Lois Fellows at the organ. Sermon by the pastor who will return from the Moline revival to be in his pulpit Sunday morning.

Christian Endeavor at 6:30 P. M., Verda Padgett, president.

Junior C. E. at 6:30 under the direction of Nadine Padget, Supt.

Evening service at 7:30 P. M. The choir will lead in a song service with Clinton Fahrney at the organ. In the absence of the pastor, Rev. N. A. Bolinger pastor of the Christion church of Mt. Morris will fill the pulpit.

The public is extended a cordial invitation to all these services.

BRETHREN CHURCH

W. E. Thompson, Pastor

Bible school at 10 A. M. Classes for all ages and a full attendance is requested.

Morning worship at 11 A. M.

Evening service at 7 P. M. Program by the young men of the church.

Morning program—Armistice service, followed by a special consecration service, preparatory to the evangelistic campaign to be conducted by Rev. F. E. McCune of the Mt. Morris church. Brother Rowland will conduct the morning service and give the message. Brother Thompson is conducting a revival meeting in Mt. Morris and will be in his pulpit Nov. 18.

FIRST METHODIST EPISCOPAL CHURCH

Gilbert Stansell, Pastor

The Centennial committee is happy to announce Dr. Fred D. Stone of Chicago as the preacher at the 10:45 hour. Dr. Stone was pastor of this church for eight years. Leaving Dixon he became pastor of the First Church at Elgin. After three years he was made Superintendent of the Chicago Western District. Upon completing his six years in that office he became pastor of the Irving Park church and is in his eleventh year there. He is a leader in the Rock River Conference, being a member of its more important boards and standing committees. He is, also well known in the church at large being chairman of the Book Committee, the most powerful committee in Methodism. Everyone is invited to hear him. The music for this service will be two hymns: "O Day of Rest and Gladness" and "Dear Lord and Father of Mankind," the church choir will sing, "Recessional" by DeKoven; the organist will play "Grand Chorus" by Dubois, "Autumn" by Johnson and "Taccatta" by Bach.

The Church school will convene at 9:45. All the young men who have ever attended the Lange class are being asked to meet in the pastor's study for a confrence promptly at 10. The Woman's Relief Corps of Dixon will present three American flags to the school as follows:

Primary Dept., 9:45.
Junior Dept., 10.
Beginners Dept. 10:15.

The Young People's Fellowship will meet at five o'clock and the Epworth League at six. All young people are invited to these meetings.

"Neither Do I Condemn Them" will be the pastor's subject at 7 o'clock. There will be hearty singing and an earnest spirit. You are invited.

Dr. John Holland of radio station WLS will be the Men's Club speaker Tuesday evening at a 6:30 dinner. This will be the annual Ladies Night occasion. All reservations should be in by Monday morning, at the latest. Call C. C. Hintz or members of his committee.

Mid-week service Wednesday evening, young people in the study at 6:45 and the general meeting at 7:30.

Thursday afternoon at 2:30 in the C. C. Hintz home, 616 E. Fellows street, the Woman's Home Missionary Society will hold its November meeting. The Scripture theme will be: "I am in the midst of you as one that serveth." Mrs. Fred Ball will lead the devotions. Mrs. T. W. Clayton will be the program leader and Mrs. A. N. Richardson, Mrs. Alice Anderson, Miss Stella Anderson and Mrs. C. C. Hintz will be the hostesses.

Saturday —Rummage Sale in the school rooms of the church. At 6:30 the Woman's Foreign Missionary Society ladies will serve dinner to the public.

GRACE EVANGELICAL CHURCH

A. D. Shaffer, Pastor

Grace Church is anxiously looking forward to the special evangelistic meetings under the dirction of Bishop L. H. Seagar and wife. The campaign will begin Sunday. It is a rare privilege to have a Bishop of the church conduct special meetings. Bishop Seager is an outstanding leader in the denomination. He will bring a message that is worthwhile. He will speak Sunday morning and evening and every night next week with the exception of Saturday night.

Mrs. Seagar will speak to the ladies on Tuesday, Wednesday and Thursday afternoons at 2:30. On Friday she will talk to the children. We are sure that every one will be delighted with her message. She is a woman with a charming personality.

Services as follows:
Morning prayer at 9:30.
Sunday school at 9:45.
Harry Giles will superintend. Let every one be in his place on time. We should have over 300 present.
Divine worship at 10:45.
The Bishop will speak.
E. L. C. E. at 6:30.
Evangelistic service at 7:30.

This service will also be under the direction of Bishop Seager. The public is cordially invited to our appointments.

ST. LUKE'S CHURCH

B. Norman Burke, Rector

8:00 A. M.—Holy Communion.
9:30 A. M.—Church school.
10:45 A. M.—Morning worship.

Sermon by the Rev. Percy A. Smith, former Dixonite and now Episcopal Missionary in Hikone, Japan.

The Rector's sermon on Religion & Economics has been postponed to Sunday, Nov. 18th.

Read the classified ads in today's Telegraph. tf

The Clew of the Forgotten Murder

By CARLETON KENDRAKE

©1934 NEA Service, Inc.

BEGIN HERE TODAY

When CHARLES MORDEN, reporter for The Blade, is found dead DAN BLEEKER, publisher, employs SIDNEY GRIFF, famous criminologist, to solve the murder.

Morden had been investigating the affairs of FRANK B. CATHAY, wealthy and prominent, following the arrest of an impostor claiming to be Cathay and accompanied by a girl called MARY BRIGGS.

The day following Morden's death Cathay dies of poisoning.

Griff learns Morden had visited the apartment of ALICE LORTON who has reported the disappearance of her roommate, ESTHER ORDWAY. Griff questions Alice and instructs detectives to shadow her.

Griff and Bleeker go to the apartment occupied by KENNETH BOONE, friend of Alice's. Alice is there. Griff accuses the pair of killing Morden and calls police headquarters. He and Bleeker then go to an address where MRS. CATHAY and RACINE, a detective she is employing, are conferring with MRS. BLANCHE MALONE. When Griff tells them Alice Lorton has been arrested Mrs. Malone screams.

NOW GO ON WITH THE STORY

CHAPTER XXXII

MRS. CATHAY stood perfectly still, her head thrown back, her chin in the air. Her manner was that of having steeled herself against showing any emotion.

The woman who had given her name as Blanche Stanway strode toward Griff.

"You lie!" she screamed. "You're a dirty liar!"

Griff continued to watch Mrs. Cathay.

Racine had tiptoed to the door of the room. He jerked it open, said to Mrs. Cathay, "Come on. Let's get out of here. He's trying to keep us here. He's stalling for time."

Blanche Stanway stopped within a couple of feet of Griff. Her face was twisting with emotion. The corners of her hard, defiant mouth turned down. Tears came to her eyer. She broke into harsh sobs.

Mrs. Cathay swept toward the door which Racine was holding open, but the detective did not wait for her to join him. He turned toward the corridor, took half a dozen rapid steps and then broke into a run. His feet could be heard thudding down the corridor

Griff said in a low voice to Mrs. Stanway, "I'm sorry."

She looked at him through tear-flooded eyes, took a groping step toward him, dropped her head to his shoulder and clung to his coat with the work-bent fingers of leathery hands.

Griff patted her shoulders reassuringly.

"There, there," he said, "it's going to be all right."

"Damn you!" she sobbed. "See . . . my . . . lawyer . . . you cheap heel!"

• • •

IN the taxicab Griff seemed in high spirits.

"Observe, Bleeker," he said, "what an interesting thing the truth is. Falsehoods may be built up which seem to have the appearance of truth, but they have no foundation to back them. They are like mirages, like the fronts of structures which are used in motion picture sets. They look all right when viewed from one angle but have nothing back of them, if one will but take pains to view them from all sides."

Bleeker's tone was gruff.

"Those things photograph well enough to deceive everyone who sees them," he said.

"Certainly," the criminologist agreed, "if one but looks at the photograph. That is why it is always so vitally important to look at the object itself and to look at it from all angles.

"The truth is like some placid sheet of water. Some extraneous fact is dropped in it and immediately the calm surface becomes ruffled. The reflections become distorted."

Bleeker turned to him savagely.

"That stuff doesn't interest me in the least," he said. "I want to know what happened. I think you know. I want you to tell me. After all, I'm running a newspaper. I want to avenge the death of one of my men but incidentally I'm interested in getting news while it's news. After you prowl around here interviewing everyone in sight the thing will become history."

Griff shook his head and his smile held just a faint trace of superiority.

"No, Bleeker," he said, "it will not become history. Mind you, these little things are but straws that show the way the wind blows, and yet I fancy there is no one connected with the case who has taken the trouble to follow the direction of those straws to their logical conclusion—unless, perhaps, it was this man Morden. I'm going to regret all my life that I never had the chance to talk to him. I'm never going to be able to find out whether he reasoned his way to the correct solution or blundered on it."

• • •

BLEEKER objected, "I still don't see that he did anything that was so remarkable. Let's admit he showed resourcefulness in locating the garage in which Cathay's car had been stored. It probably, however, was more a matter of luck that someone in the garage was able to direct him to the apartment where Cathay was calling."

"That's true, of course," Griff admitted readily enough. "I agree with you on that, Bleeker."

"But," Bleeker went on, "that was all he did."

Griff shook his head.

"No, my friend," he said, "you overlook the evidence. You overlook the facts."

"Are they," demanded Bleeker, "facts that I know?"

"Facts that you yourself told me with your own lips," Griff said. "The deadly significant facts. The thing that all of this case hinges upon, and yet no one has ever suspected."

Bleeker's tone was savage.

"What the devil are you trying to do?" he asked. "Impress me with something? Do you want to make a grandstand finish like a magician, pulling a rabbit out of a hat? Because if you do, I'm here to tell you that that stuff doesn't go across with me worth a damn."

"No," Griff told him. "There will be none of that. I am waiting in order to get all of the facts in my hands before I make a move and it is dangerous for you to have information which can, at the present time, lead only to suspicions—suspicions which we can, perhaps, prove with an absolute certainty, but suspicions that must not be voiced.

"I am not only telling you of those suspicions, I'm even trying not to think of them. We never know just how this strange phenomenon that we call mental telepathy acts.

• • •

"HOW many times have you known of some secret and have told that secret to a friend, only to have the information leak out, not because of something the friend said or because of something you yourself said, but because you allowed your thoughts upon the matter to crystalize in words, and those thoughts were picked up by another?

"The wise inventor takes no one into his confidence until his idea is perfected and patented. The man who discusses his incomplete plans with a friend is likely to find that some other inventor, acting independently and in an entirely different part of the country, suddenly pounces upon the basic idea. perhaps in a more advanced form than the first inventor even contemplated, and rushes it through to a patent."

"I," said Bleeker grimly, "don't believe in all that stuff."

Griff's smile was irritating.

"My friend," he said, "I do not ask you to. I am telling you only what I believe, and it is my belief that must govern."

"Why wouldn't Blanche Stanway make any statement?" asked Bleeker abruptly. "Why couldn't you get her to talk?"

The smile faded from Griff's face. "She is, beyond doubt," he agreed, "a woman of great determination, but you, too, my friend, would have determination if you had scrubbed floors for years. There is nothing, perhaps, that makes more for determination, so far as one's rights are concerned, than kneeling and scrubbing, scrubbing and kneeling, forever scrubbing through a routine of drudgery. She was, perhaps, at one time beautiful. In fact, I think we may safely assume that she *was* beautiful. Her beauty was not the fragile, aristocratic beauty of Mrs. Cathay but it was perhaps a warmer, more vital beauty; a beauty that was filled with fire and spirit; a beauty which lured men away from the realm of thought and into the emotional realm of the senses."

"I suppose," Bleeker said, "that you're intimating she was his wife, perhaps an unmarried wife, but nevertheless the mother of the girl?"

(To Be Continued)

Fisher, the lawyer, discloses some interesting facts about Frank Cathay's insurance policies in the next installment.

Former Police Chief Indicted

E. C. Reppert, above, police chief of Kansas City at the time of the Union Station massacre of five men, has been indicted by a federal grand jury, charged with perjury in connection with his denial that he told subordinates to "lay off" the case. Two other police officials also were indicted by the grand jury, charging gang connections and racketeering in high circles.

HORSE AUCTION

SATURDAY, NOV. 10, at 1 O'Clock Sharp

I. C. STOCK YARDS, AMBOY, ILL.

30 -- Head Real South Dakota Horses -- 30

This is a real lot and will grow into real horses. If you are in need of horses for your spring work, now is the time to buy. Will be sold for the high dollar.

JORDAN BROS., Inc.
Agents.

$[illegible] PHILCO FREE

The makers of Jenny Wren are giving, absolutely free, a magnificent $200 Philco Radio, a $129 Dexter Fastwin Washer, a $65 Dexter Ironer, a $39.75 Lady Fulova Wrist Watch, a $21.00 Mixmaster, a $15 Toilet Set for the Jenny Wren users who send us the best bright sayings of children. Everyone who enters this contest gets a prize! See rules in your grocer's windows or

ask your GROCER for details

TODAY in SPORTS

Fast Independents Meet Rock Island to Begin Second Half Schedule

Dixon Team to Protect Uncrossed Goal in Sunday Game

Dixon's undefeated and untied Independent grid eleven will step into fast company Sunday afternoon when it meets the powerful Rock Island Independents at Rock Island. At stake will be an uncrossed Dixon goal line.

The locals have taken on four rivals successfully, totalling 44 points to their opponents' nothing. The victims have been Byron, 8 to 0; Rockford, 10 to 0; Clinton, 20 to 0; and Clinton in a second game, 6 to 0.

The Rock Island game will mark the enty of Coach Gus Whippleberg's team into the second half of its schedule. On Nov. 18, Freeport will bring a fast and heavy team to the local Airport field, and Nov. 25 the Dixon team will collide with the Rock Island Colored All-Stars here. The schedule will close on Thanksgiving Day against the Rock Island Independents here in a return contest.

Team in Good Shape

The squad is reported to be in good shape for he contest Sunday according to Manager Bud Prescott, with the exception of B. Davis, stellar right guard who broke his right ankle in the Rockford game. McDonald, left tackle who tips the beams at 195 pounds, broke a finger in the Clinton game but is expected to play Sunday without difficulty.

Coach Whippleberg will probably take all 21 men of his powerful aggregation to Rock Island, including Rocky Wolfe, all-state tackle, and Windmiller, former all-conference halfback of the Little Nineteen at Monmouth College. "Manders" Miller, whose educated toe booted three field goals in the Clinton game, is expected to see plenty of service against Rock Island if the touchdowns prove difficult to get.

Following is the probable starting lineup and the weight of each man:

Winebrenner, left end, 180 lbs.
McDonald, left tackle, 195.
Appleman, left guard, 190.
Holland, center, 160.
B. Knapp, right guard, 170.
Hasselman, right tackle, 185.
Potts, right end, 170.
Johnson, quarterback, 165.
"Manders" Miller, left half, 185.
Daniels, right half, 170.
Wolford, fullback, 190.

Substitutes include Knute, guard or tackle; Rocky Wolfe, tackle; Jim Kline, halfback; Whitebread, quarterback; Finn, fullback; Witzleb, guard or tackle; Bartholomew, end or half; Windmiller, left half.

Quail, Rabbits, Pheasants Given Official Warning

Springfield, Ill., Nov. 9—(AP)—Pheasants, quail and rabbits take notice!

The hunting season opens tomorrow and a record number of licenses have been issued.

Hunters can bang away at cock pheasants until Novc. 15 but can not legally bag more than two a day. It's open season on quail until Dec. 11. A dozen a day may be shot.

Rabbits should hide out in the bushes until January 31 as each hunter is allowed 15 a day until then.

Ducks, which have found weekending in Illinois a precarious pastime since the state adopted the rule that they can be shot only on Saturdays and Sundays, might be able to give upland game a few hints on dodging birdshot, as the open season on the web footed wingers started several weeks ago.

Former Dixon Man Rolling Well for Beloit, Wis. Team

From Beloit, Wis., comes the news that Clifford Reisinger, former Dixon resident and prominent in bowling circles, is rolling some excellent games. Reisinger knocked the maples for a 707 count in the Independent league Wednesday evening. He shot games of 213, 244 and 247. His is the first 707 series shot in the league so far this season. He is the captain of the Freeman league which up to date is still high.

PILES

World Famous Clinic's Private Prescription Now Available To All Sufferers.

Thousands are on the road to premature old age because of Pile pain and inflammation which sap their vitality. The Private Formula Prescription of the Thornton & Minor Clinic, world's oldest and largest rectal institution, is the finest treatment we know of. Sold on a money-back guarantee.

CAMPBELL'S WHITE CROSS DRUG STORE

Sterling Ready For Final Tilt With Belvidere

Coach Ted Schied's Sterling high school football team engaged in a fast and bruising scrimmage with Morrison high's team Wednesday in an effort to whip the eleven into shape for the final N. C. I. C. conference tussle with Belvidere Saturday afternoon.

The promising work of some of the reserves served notice on some of the regulars that their positions will be none to secure for the final contest. Following the Belvidere game, the squad will prepare for the Turkey Day game with Rock Falls, which team was booked when Dixon decided to abandon the Thanksgiving Day games.

"Make Touchdown You're a Colonel" Says Huey Long

New Orleans, Nov. 9 — (AP) — Make a touchdown and become a Colonel.

That's the opportunity before Louisiana State University's football players in their game with the George Washington team at Washington tomorrow.

His stock of adjectives exhausted, Minnesota and Pittsburgh challenged to combat, Senator Long stalked about his hotel suite.

"What can I say about the boys?" he almost yelled. "What can I promise 'em?"

"Make a colonel of any of them who makes a touchdown," suggested someone.

"That's it," snapped the senator. "That ought to give us more colonels than Kentucky."

Whereupon the "Kingfish' called a secretary and dictated a telegram telling "the boys" of their opportunity.

??? DO YOU ??? REMEMBER

One Year Ago Today—The New York Americans held the Chicago Blackhawks to a 2-2 overtime tie in the opening game of the National Hockey League season in Chicago.

Five Years Ago Today—Michigan defeated Harvard, 14-12, as 87,000 looked on at Ann Arbor.

Ten Years Ago Today — Illinois led the Big Ten Conference football standings, with Chicago second.

Well Protected

Some animals use cunning to escape their enemies, but the skunk and the porcupine need neither. They have a perfect defense.

No Taxes Paid to Washington

There is no assessor of Washington and Washington has no collector of taxes; no taxes are paid to Washington.

L. H. SEAGER

COMING!

Bishop and Mrs. L. H. Seager, of LeMars, Iowa.

EVANGELISTIC CAMPAIGN

Grace Evangelical Church

— Beginning —

Sunday, Nov. 11th

CLOSING OUT

of Our 1934

DEMONSTRATORS

AT REDUCED PRICES

CHRYSLER AIRFLOW SEDAN.
CHRYSLER SIX SEDAN.
PLYMOUTH DELUXE SEDAN.

J. E. Miller & Son

CHRYSLER and PLYMOUTH
Phone 219

FANS MAY BE SURPRISED AT GRID RESULTS

Undefeated Teams May Fall By the Wayside

By HERBERT W. BARKER
(Associated Press Sports Writer)

New York, Nov. 9 —(AP)—There are a few soft spots in this week's football program, with a heavy intersectional slate to complicate the weekly task gridiron selectors have set for themselves.

From this corner, prospects seem to be about as follows:

Colgate-Tulane— Undefeated and untied Tulane brings another very strong array into the north to face Andy Kerr's football magicians, beaten only by Ohio State. This flier on Colgate is based on the Red Raider's tricky attack.

Notre Dame-Navy: On the face of the returns, Navy looks strong enough to protect its perfect record, but playing a hunch, strictly, this ballot goes to Notre Dame.

Nebraska-Pitt: Always 25 per cent more formidable at Lincoln than abroad, Nebraska has had two weeks to get ready for this one. Whether the Cornhuskers can stop Pitt's swivel-hipped backs, however, remains to be seen. A vote for the Panther.

Harvard-Army: The Crimson has shown nothing yet to indicate it can halt Jack Buckler & Co.

Stanford-Washington: The Pacific Coast conference title may hang on this one. Washington's close call with Oregon State was not calculated to raise the Huskies' hopes against Stanford. A nod in Stanford's direction.

Rice Strong

Rice-Arkansas: Rice apparently is one of the country's strongest teams this year and gets the call here despite the Razorback's well-known strength in their own back yard at Fayetteville.

Syracuse-Michigan State: One perfect record will be ruined here and the guess here is that it will be Syracuse's.

Minnesota-Indiana: It would be a football miracle if Minnesota dropped this one.

Yale-Georgia: Georgia aims at its fifth consecutive triumph over Old Eli, something no school ever has achieved. If Yale can strike the same high level of play it reached against Dartmouth, the southerners are in for a tough afternoon. An exceedingly timid ballot for the Elis.

George Washington—Louisiana State: Probably close but Louisiana is favored.

Purdue-Iowa: The Boilermakers, in full stride now, look too good.

Temple-Carnegie: Pop Warner's Owls to avenge last year's beating by Carnegie.

Ohio State-Chicago: Ohio State, after a brisk battle.

Illinois-Northwestern: Faced with a chance for at least a tie for the Big Ten title, the Illini should not falter here.

Washington State-Idaho: Washington State should still be in the Pacific Coast running after this game.

Alabama-Clemson: Alabama.

Auburn-Georgia Tech: Auburn, but it may be nip-and-tuck.

Fordham-West Virginia: Fordham's upset victory over Tennessee makes the Rams favorites for this one.

Columbia-Brown: Brown's hapless Bruins appear due for another beating.

U. S. C. Disappo'ntive

Southern California- California: Two big disappointments collide here. If there's any edge, perhaps it belongs to California.

Oregon-Oregon State: Another close one in prospect. Out of the hat, Oregon.

Tennessee-Mississippi State: Tennessee, comfortably.

Vanderbilt-Sewanee: Likewise Vanderbilt.

Florida-Mississippi: Evenly matched rivals here with Florida perhaps rating a hairline edge.

Texas A. and M. — Southern Methodist: The Aggies have sprung two successive upsets but this looks like one for S. M. U.

Texas-Baylor: Texas.

Michigan-Wisconsin: Depending on the trusty coin, Michigan.

Kansas State-Missouri: More woe for Missouri.

Oklahoma-Iowa State: A shade, perhaps, for Iowa State.

Utah - Colorado University: Stringing along with the champions, Utah, but it probably will be close.

Washington & Lee-Virginia: W. & L.'s Generals.

Princeton-Lehigh: The Tigers in a "breather."

Dartmouth - New Hampshire: Ditto, Dartmouth.

Duke-Lake Forest: Duke's the choice here.

Davidson-North Carolina: And so is North Carolina.

Penn-Penn State: Penn, after a struggle.

Duquesne-Oklahoma A. & M.: Duquesne but the Dukes will need to exercise caution.

Maryland-Virginia Military: Maryland looks good.

Rutgers-LaFayette: Rutgers to win the "middle three" title.

Holy Cross Is Good

Manhattan-Holy Cross: The Crusaders of Holy Cross should get back on the right side of the ledger again.

Tulsa-Centenary: One of the toughest of them all but a vote for Centenary just the same.

Villanova-South Carolina: Not much to choose here but Villanova may have an edge.

Utah Agg'es-Colorado Aggies: Utah Aggies should keep their record clean but they may have to shoot the works to do it.

Loyola of New Orleans-Texas Christian: Christian.

Washington & Jefferson-Bucknell looks stronger.

N. Carolina State- Virginia Poly: Poly's battering from South Carolina influences this vote for North Carolina State.

Denver-Drake: The long ride will do Drake no good. A ballot for Denver.

Colorado Teachers-Colorado Mines: The Teachers.

Colorado College - Brigham Young: Brigham Young.

Montana-Montana State: Montana the choice.

Morrison To Launch Cage Season Soon

With only Mt. Morris left on its gridiron schedule, Morrison basketball cagers prepared today to open practice sessions before embarking on a 17-game card for the 1934-35 season.

Five first string men will be missing in the Morrison line-up when the first whistle is blown in the opening game with Prophetstown. They are G. Ritchie, Blodget, Lang, Knox, and Rich. Barrett, who was a luminary in the center position, and Hook, flashy forward, will return for this season, however. Potter, Parker and Lazio are expected to show enough promise to land regular berths this season.

PRESS CLUB TO FURNISH NEWS OF BOY SCOUTS

Organization of Lee and Ogle Troop Editors Under Way

Arrangements are being made for the forming of a Boy Scout Press club, which will furnish Scout news to newspapers in Lee and Ogle counties, Harold Boltz, Scout field executive said Thursday.

Each troop is being asked to select one Scout who will be Press Club editor for the troop, and the editors chosen from each troop will be responsible for news articles on scouting activities that will appear weekly in the Telegraph and other newspapers. Following the choosing of troop editors a meeting of the Scout Press Club will be held to complete organization plans. Each Scout troop is urged to send the name of their choice to Mr. Boltz at the Chamber of Commerce headquarters.

Boltz' Suggestion

Mr. Boltz said no plans had been definitely completed but suggested that a boy be selected from each scouting unit by contests and that merit badges or points would be awarded the chosen editor. From the group selected as editors representing each troop will be appointed an editor representing all the troops in both Lee and Ogle counties. He will be entrusted with the duties of presenting the news of scouting activities to the Evening Telegraph.

Meetings of reporters and editors of the Press Club will be held at least once a month, Mr. Boltz said, and a preliminary meeting will be arranged for the Friday of Thanksgiving weekend.

Hallowe'en Program

Reports from Oregon to the field executive stated that boy and girl Scouts of that community were very successful in sponsoring a Hallowe'en program attended by more than 200 people. Encouraging news from Rochelle indicated the organization of two new Scout troops and two new cub packs in that city, while Davis Junction boy and girl reserves are publishing a newspaper that is being circulated to the community each week. Their assistance informing the press club is expected to be of great benefit. Troop 70 of Paw Paw have been planning a community wide Scout program and inspirational night.

Program Laid Out

The November program for Lee and Ogle county Boy Scout troops has been laid out in the calendar for 1934-35. Five events have been listed.

Leading the November program is the Boy Scout Training course which will be held for six consecutive weeks on Tuesday, Wednesdays, and Thursday, in Oregon, Rochelle and Dixon respectively. Preparation for county rallies and hobby shows will also be made. Troop courts of honor will be held, and troop Christmas toy shops will be formed to prepare for the distribution of cheer to needy children this Christmas. The proposed Scout Press club will be organized around Thanksgiving.

HARMON NEWS

By Margaret McDermott

Harmon — Miss Edna Miller, teacher of McWhorten school, near here, entertained her pupils at the home of her parents, Mr. and Mrs. Edward Miller, with a Hallowe'en party, Wednesday.

The evening was spent in playing games and stunts. Prizes were won by Waldo Mortenson, Maxine Livington, Donald Broer and Dorothy Mortenson. Miss Miller served refreshments at a late hour. Billy and Don Tehan of Rock Falls were guests of the evening.

Roman Malach and Joe Blackburn were business callers in Amboy Wednesday forenoon.

James Franks motored here from Sterling on Wednesday and visited friends.

The ladies of the M. E. church served supper Thursday night in the church basement. A meeting addressed by te Republican candidates was held following the supper.

Mrs. Anthony Keenan and her daughter Miss Margaret, were callers in Dixon Thursday.

Mr and Mrs. Henry Sommers entertained their daughter and husband, Mr. and Mrs. James Darby of Tampico and their son Lawrence Sommers of Dixon with dinner, at their home Sunday.

Chris Henkle was in Amboy Wednesday on business.

Mrs. Plinny McCarter motored to Polo the latter part of the week and visited at the home of her sister, Mrs. Ralph Reed.

There have been several light frosts during the past few weeks but last Sunday morning was the first real freeze, and all vegetation has been nipped.

The sub-freezing weather and the killing frosts were welcomed by farmers, as it aids in drying corn and makes husking easier. Most farmers are now in their fields picking corn.

Miss Mildred Garland, who is employed at the State Hospital in Dixon, spent Wednesday here at the home of her parents, Mr. and Mrs. J. J. Garland.

Mr. and Mrs. P. R. Dienslake of Walnut entertained a number of guests with dinner Sunday in honor of the wedding anniversary of Mr. and Mrs. Michael Clinton. Among those present were: Mr. and Mrs. Dienslake, Walnut; Mr. and Mrs. James Davin, Ohio; Mrs. Nicholas Johnson, Ohio; Francis Clinton and Mr. and Mrs. Michael Clinton of this place.

A number from here motored to Amboy on Friday evening and attended the Democratic rally and dance, held in the Opera house. The speakers were the Democratic candidates. Everyone had a fine time.

Mr. and Mrs. Elmer Long and children were here from Amboy on Sunday and visited at the home of his parents, Mr. and Mrs. J. B. Long.

At the county wide Democratic rally in Amboy Friday evening, John P. Devine, of Dixon, veteran state Representative, was the principal speaker.

CREOMULSION

Your own druggist is authorized to cheerfully refund your money on the spot if you are not relieved by Creomulsion.

BRONCHIAL TROUBLES

Joilet Seeks Revenge For Former Loss

Joliet will send a vengeful football team to play Rockford high's strong eleven Saturday. The prison city club remembers a 100 to 0 shellacking handed them by the Rockford team of 1920.

In 1930 Rockford threw another bombshell into the confused ranks of the Prisoners, when a 59 to 0 encounter was recorded. Joliet managed to turn the trick on the Rabs in 1916 however, by snatching a close 26 to 20 win in a game featured by offensive play.

Economical—Use one LEVEL teaspoonful to a cup of flour for most recipes.

Dependable—Scientifically made by baking powder SPECIALISTS to produce best results.

KC BAKING POWDER

Same Price Today as 44 Years Ago

25 ounces for 25c

You can also buy

A full 10 ounce can for 10c
15 ounce can for 15c

Double-Tested — Double-Action

MILLIONS OF POUNDS HAVE BEEN USED BY OUR GOVERNMENT

Great Revival Campaign

FIRST BAPTIST CHURCH

Dr. F. H. Farrington will preach on Sunday next at 10:45 A. M.

Subject:—"CHRIST'S REVIVAL
at 7:30 P. M., Subject:—"GOD'S CALL"

The Meetings will Continue until Friday, Nov. 16th, every Night except Saturday. Our Song Leader will be Rev. R. E. Gronseth of Marengo.

A HEARTY WELCOME EXTENDED TO EVERYBODY. COME.

HELLO DIXON!

HELLO EVERYBODY!

WE HAVE COME TO SERVE YOU. COME AND SEE WHAT BLOMQUIST'S have to offer. Buy now during our Get-Acquainted Sale, and take advantage of our lay-away plan for Christmas.

HIGH-GRADE

FURNITURE

REASONABLY PRICED!

Living Room Suites	Occasional Tables
Bed Room Suites	Window Shades
Dining Room Suites	Breakfast Sets
Card Table Sets	Magazine Racks
Pull Up Chairs	Desks
Lounge Chairs	Mattresses
Lamps	Bed Springs
Cedar Chests	Smokers
End Tables	Rugs

Souvenirs for Everybody!

BLOMQUIST FURNITURE STORE

313 WEST FIRST STREET

DIXON WIDE RANGE SOUND

Today—Bargain Prices

The Big New Idea in Musical Entertainment—Dancing-Romancing and Nautical Musical Merriment on a Joy Cruise of the World with a Shipload of Dazzling—Beautiful Girls!

EXTRA — CARTOON - GOOFY MOVIE - COMEDY.

Saturday --- "THE LEMON DROP KID"
LEE TRACY — HELEN MACK — BABY LeROY
A Race Horse Story with Plentay of Laughs Shuffled in

COMING — SUNDAY - MONDAY
"MRS. WIGGS OF THE CABBAGE PATCH"
Right from the Book — Into Your Heart!